

rev	note	date	initial	notes
A	GENERAL REVISION BASED ON COUNTY COUNCIL REQUEST	18/08/22	LK	

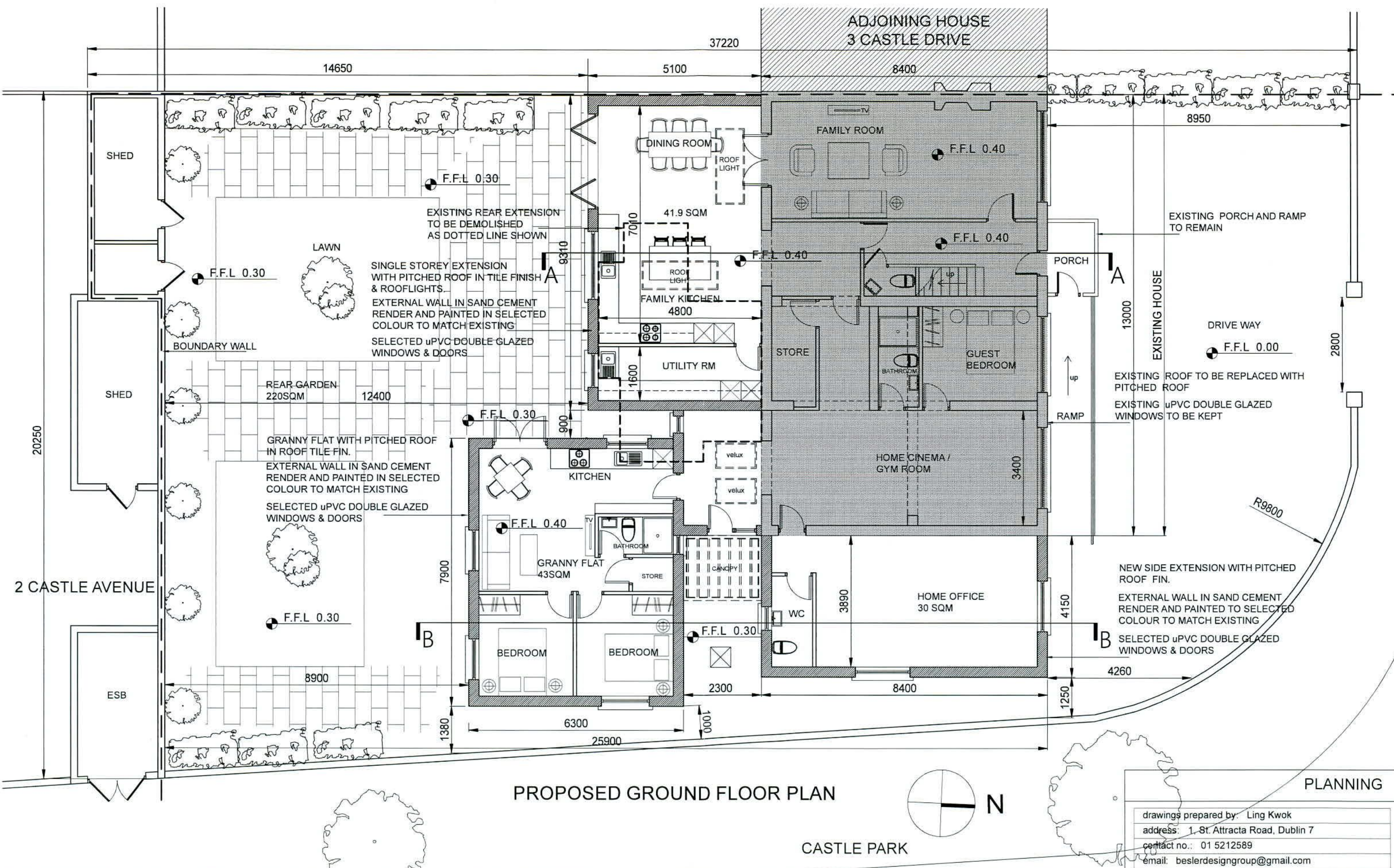

client	MS XINGFENG ZHENG
project title	DEVELOPMENT AT 1, CASTLE DRIVE, CLONDALKIN
drawing title	PROPOSED GROUND FLOOR PLAN

stage	PLANNING	drawing number	2209-PL-FP-01
date	01.06.2022	drawn by	LK
scale	1:100@A3	checked by	name
		revision	A



PROPOSED GROUND FLOOR PLAN

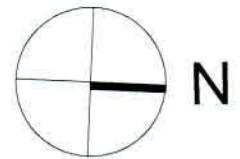

PLANNING

drawings prepared by: Ling Kwok  
 address: 1, St. Attracta Road, Dublin 7  
 contact no.: 01 5212589  
 email: beslerdesigngroup@gmail.com

rev	note	date	initial	notes
A	GENERAL REVISION BASED ON COUNTY COUNCIL REQUEST	18/08/22	LK	

**BESLER**  
 Architecture | Interior | Design  
 1, st. attracta road, dublin 7, ireland  
 00353 1 5212589  
 beslerdesigngroup@gmail.com

client MS XINGFENG ZHENG	stage PLANNING	drawing number 2209-PL-FP-01
project title DEVELOPMENT AT 1, CASTLE DRIVE, CLONDALKIN	date 01.06.2022	drawn by LK
drawing title PROPOSED GROUND FLOOR PLAN	scale 1:100@A3	checked by name

revision A
---------------