

08 PROPOSED SIDE ELEVATION 1:50 @ A1

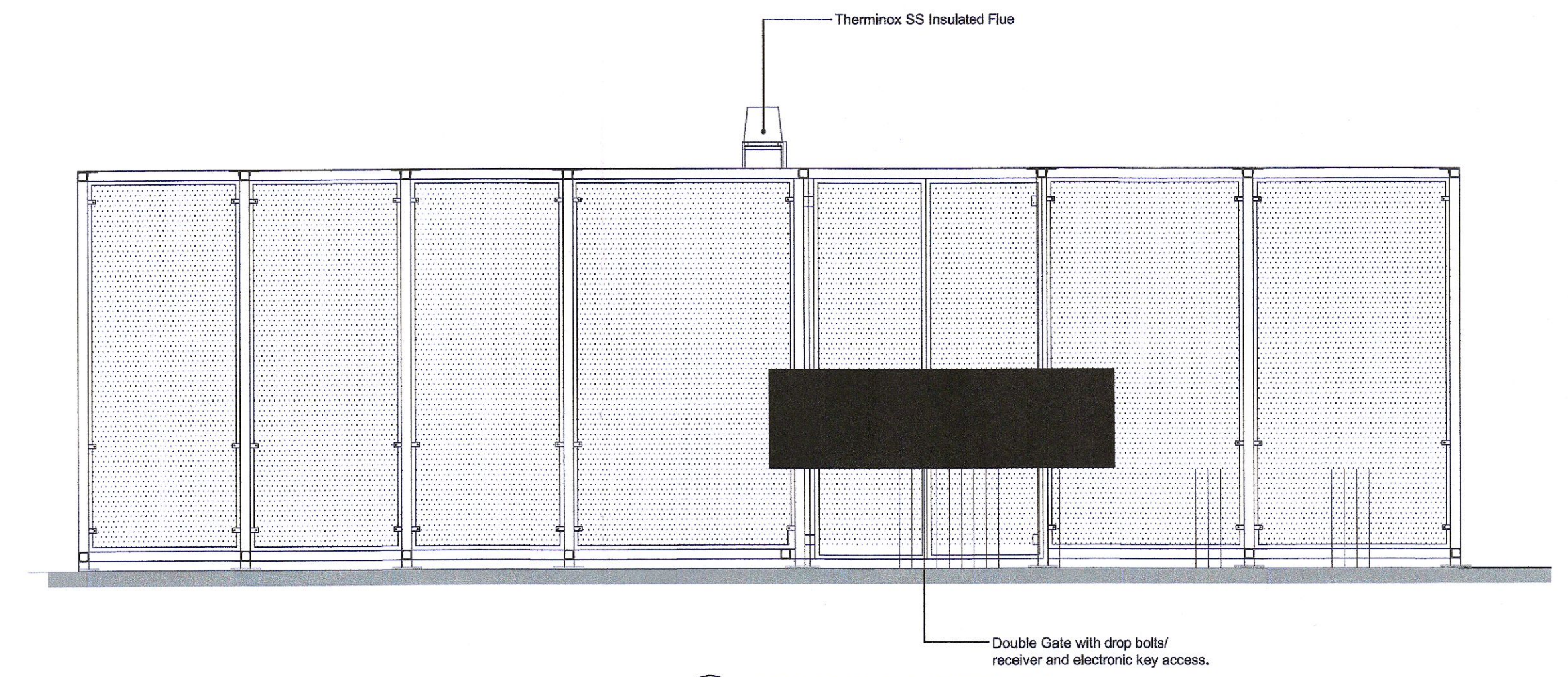

09 PROPOSED FRONT ELEVATION 1:50 @ A1

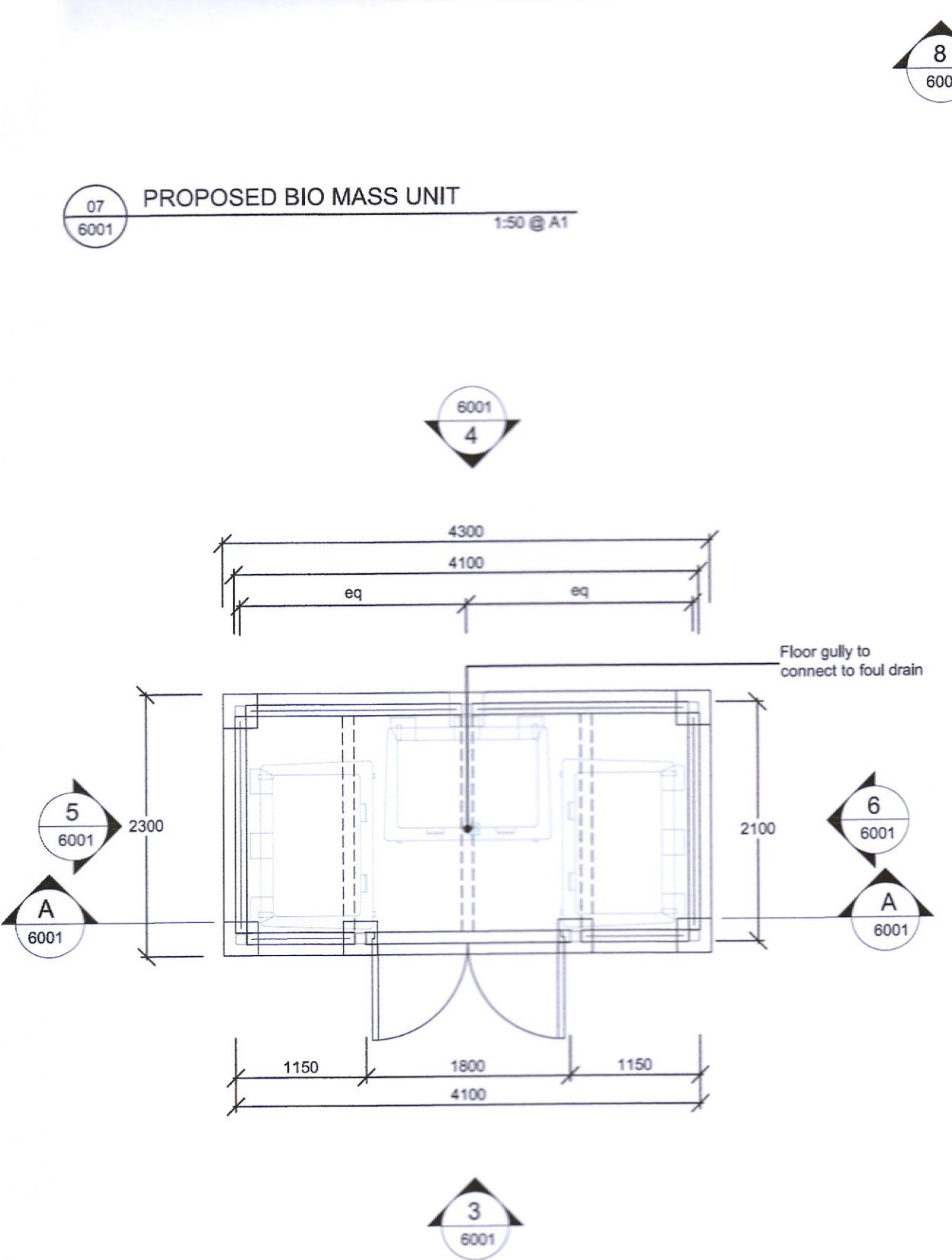

07 PROPOSED BIO MASS UNIT 1:50 @ A1

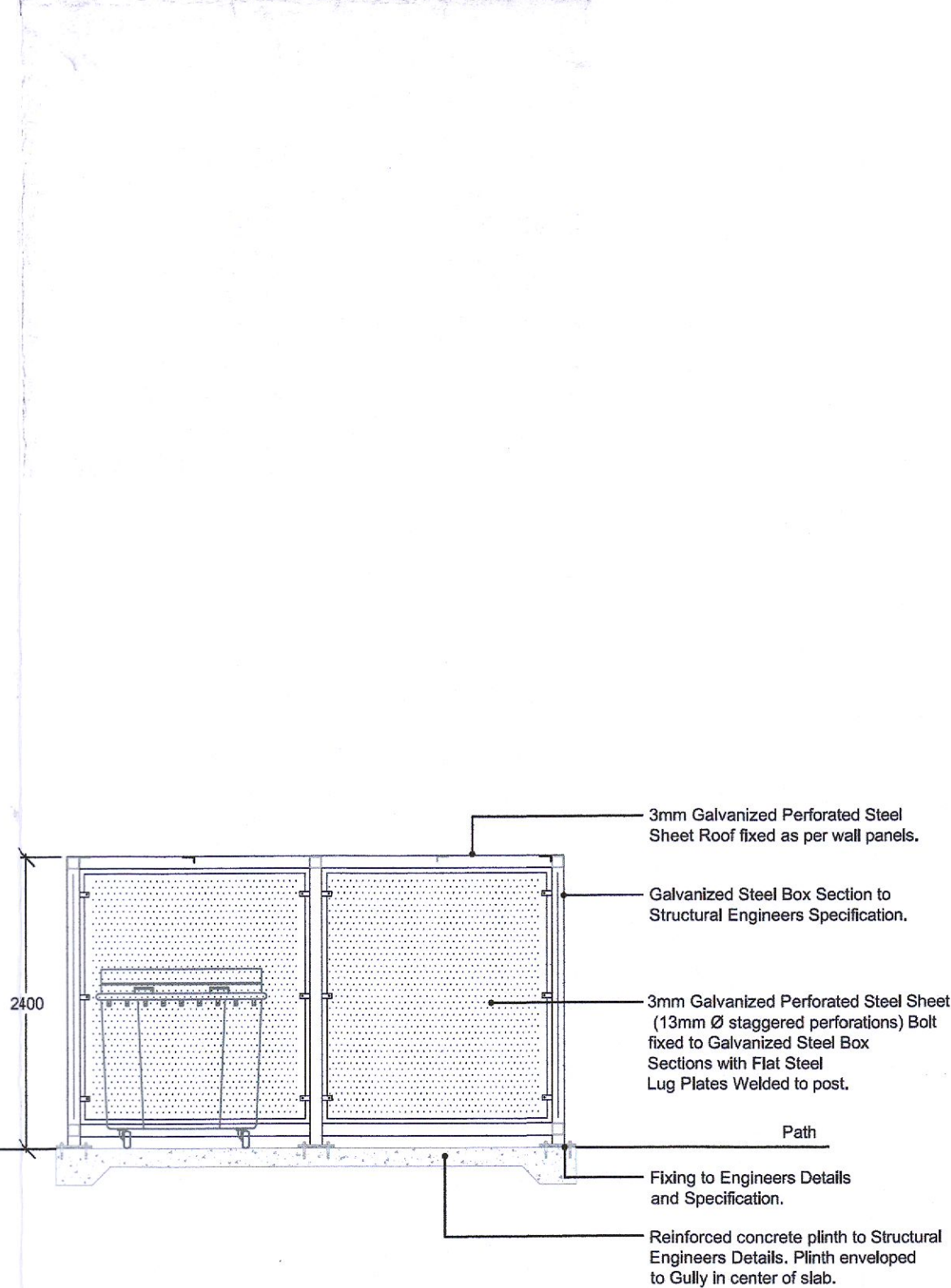

02 PROPOSED BIN SHELTER SECTION A-A 1:50 @ A1

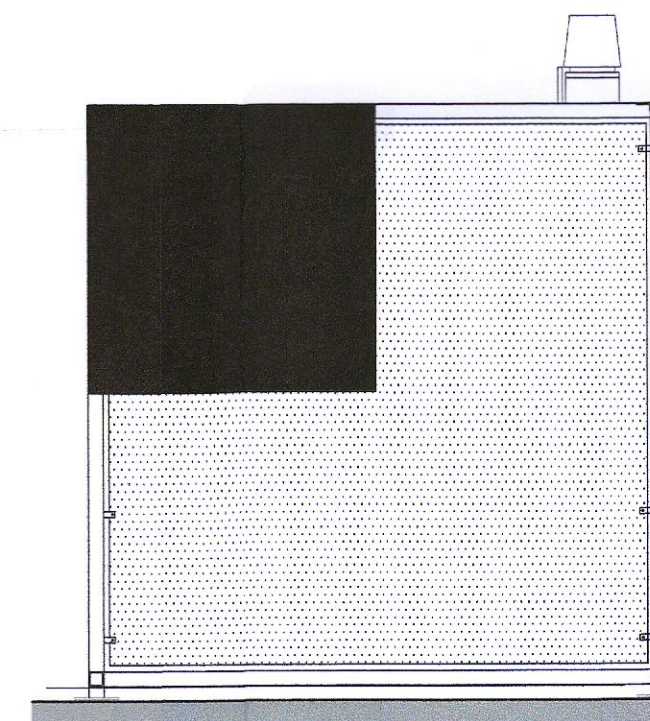

10 PROPOSED SIDE ELEVATION 1:50 @ A1

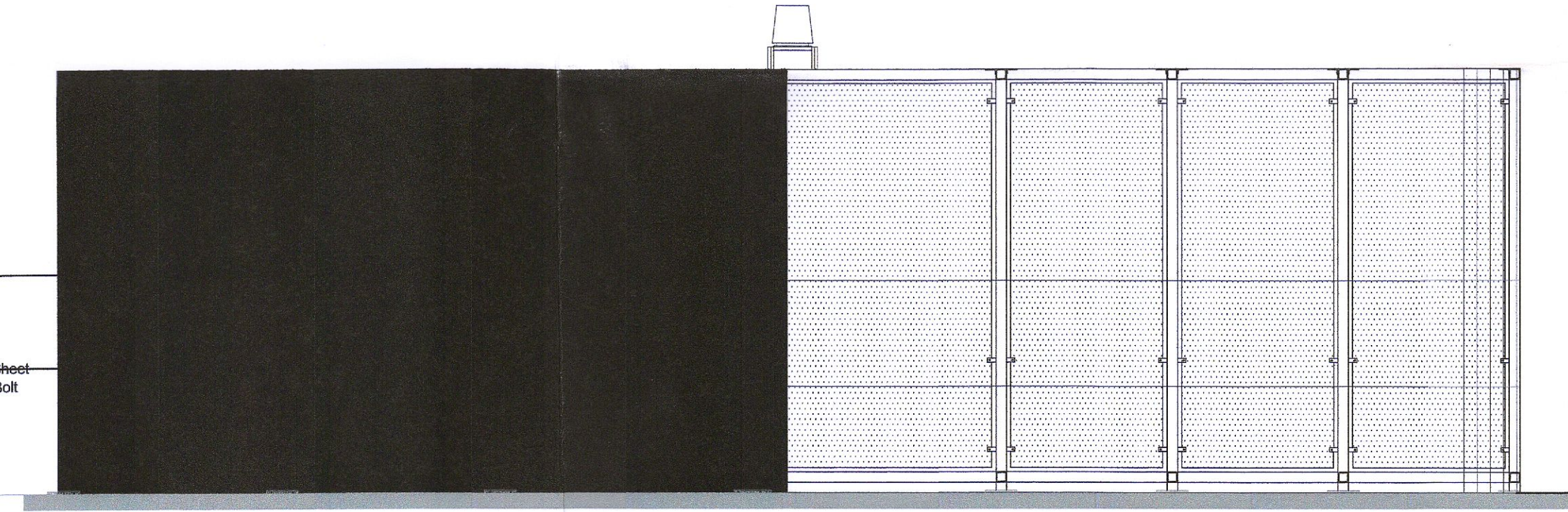

11 PROPOSED REAR ELEVATION 1:50 @ A1

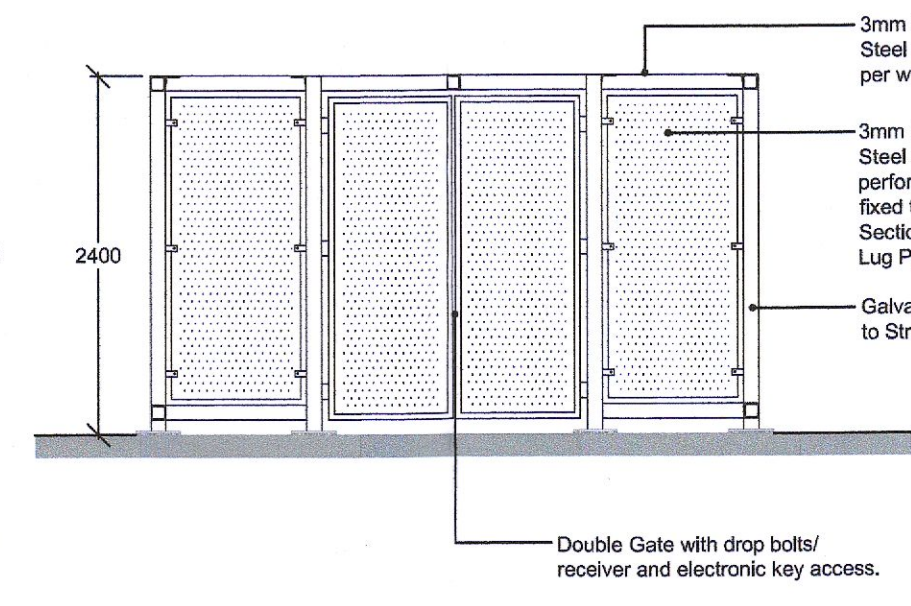

03 PROPOSED FRONT ELEVATION 1:50 @ A1

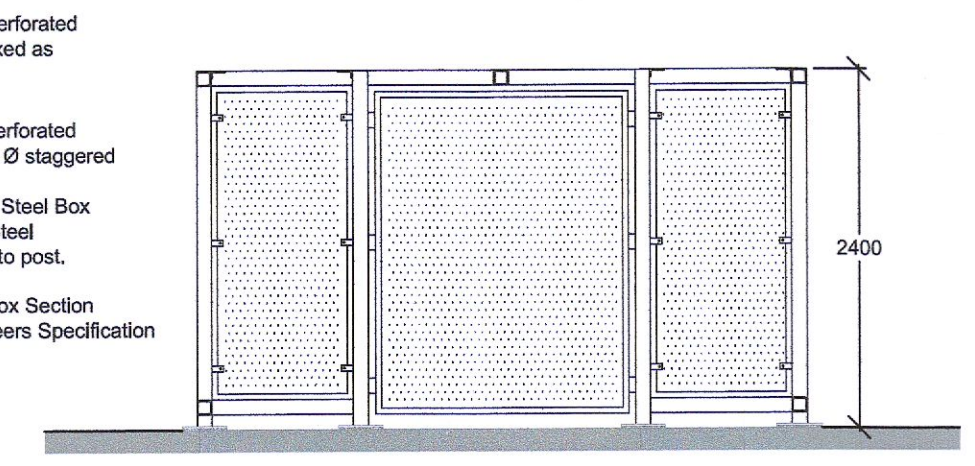

04 PROPOSED REAR ELEVATION 1:50 @ A1

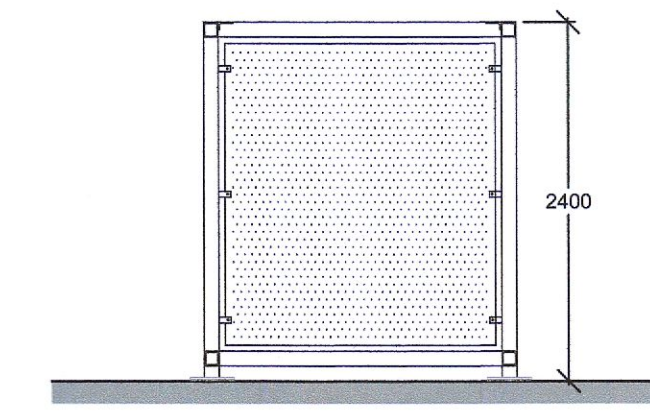

05 PROPOSED SIDE ELEVATION 1:50 @ A1

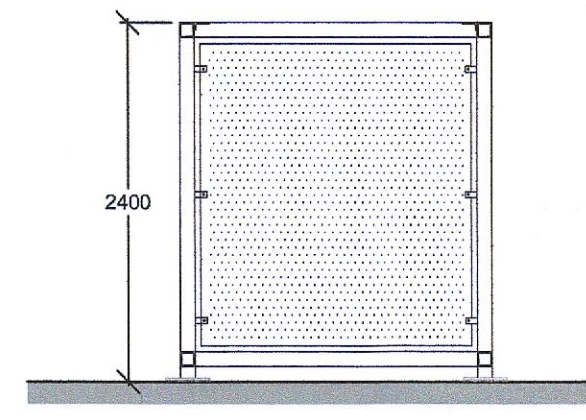

06 PROPOSED SIDE ELEVATION 1:50 @ A1

DO NOT SCALE FROM THIS DRAWING

Copyright in all documents and drawings prepared by AFEC Engineering Ltd. and in any works derived from these documents and drawings shall remain the property of AFEC Engineering Ltd. unless otherwise agreed at project inception.

| REV | DATE | DESCRIPTION | MD | DL | CK |
|-----|------------|---------------------|----|----|----|
| P01 | 25.07.2022 | ISSUED FOR PLANNING | MD | DL | CK |



| | |
|--|-----------------------|
| CLIENT Department of Education | AFEC JOB NO. 22005 |
| DRAWING TITLE EXTERNAL STRUCTURES ON SITE | SCALE (@ A1) 1:50 |
| SCHOOL Site @ Kishoge | STATUS S04 |
| DRAWING NUMBER SDP-AFEC-00-DR-A-6001 | REVISION P01 |

PLANNING PERMISSION APPLICATION

B6, Swords Enterprise Park, Swords, Dublin, K07YK37
www.afec.ie E: admin@afec.ie P: 01 8423036