

01
4002 PROPOSED SECTION A-A 1:100 @ A1

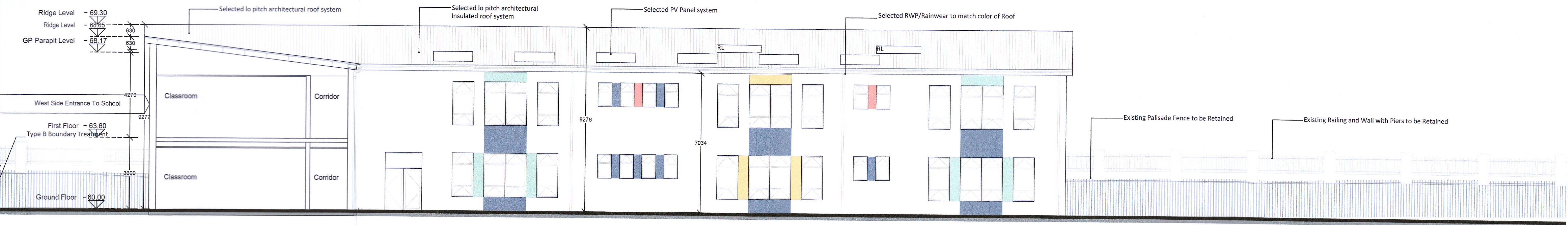

02
4002 PROPOSED SECTION B-B 1:100 @ A1

- LEGEND**
- SITE BOUNDARY
 - WAYLEAVE
 - X SITE NOTICE

DO NOT SCALE FROM THIS DRAWING

Copyright in all documents and drawings owned by AFEC Engineering Ltd. and in any works executed from those documents and drawings shall remain the property of AFEC Engineering Ltd. unless otherwise agreed at project inception.

This drawing is to be read in conjunction with all relevant engineers & specialist drawings, specifications and contract documents. Note to Special Dimensions only. All documents to be verified by the contractor on site. All discrepancies should be reported to the architect prior to commencement of the works.

REV	DATE	DESCRIPTION	MD BY	DL CHKD BY	CK APPD BY
P01	25.07.2022	ISSUED FOR PLANNING			



PLANNING PERMISSION APPLICATION	
CLIENT Department of Education	AFEC JOB NO. 22005
DRAWING TITLE Building Sections	SCALE (@ A1) 1:100
SCHOOL Site @ Kishoge	STATUS S04
DRAWING NUMBER SDP-AFEC-05-DR-A-4002	REVISION P01

B6, Swords Enterprise Park, Swords, Dublin, K21YX37
T: +353 1 852 2200 E: admin@afec.ie P: 01 852 2200