

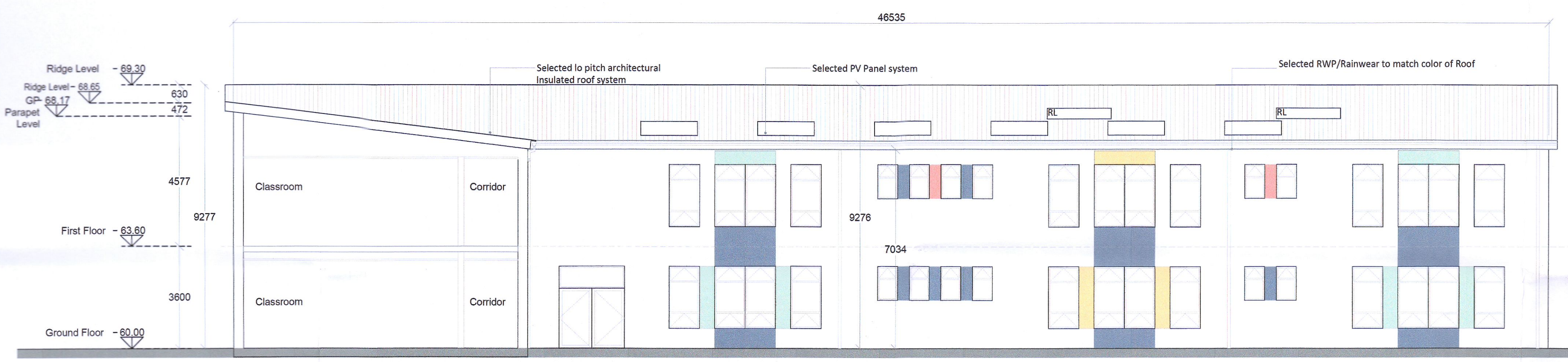

04  
4001  
PROPOSED EAST ELEVATION  
1:100 @ A1

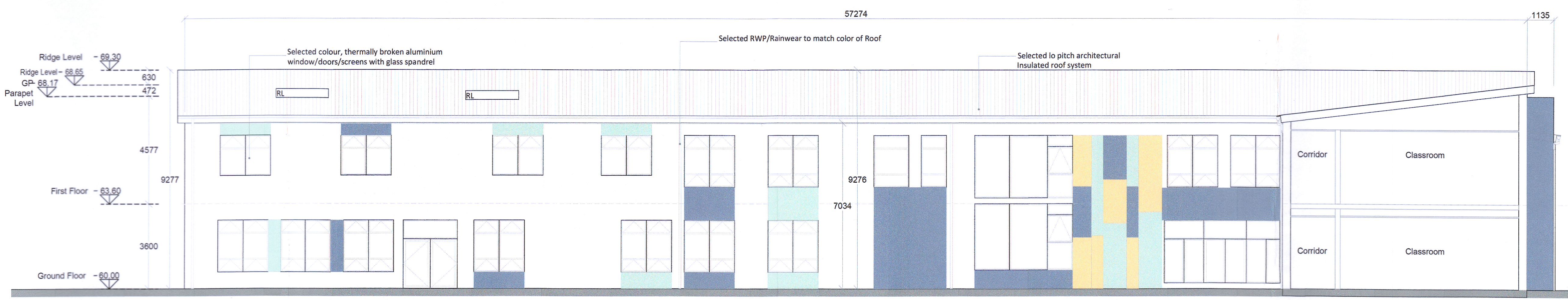

05  
4001  
PROPOSED SOUTH ELEVATION COURTYARD  
1:100 @ A1



06  
4001  
PROPOSED NORTH ELEVATION COURTYARD  
1:100 @ A1

DO NOT SCALE FROM THIS DRAWING

Copyright in all documents and drawings prepared by AFEC Engineering Ltd. and in any works executed from these documents and drawings shall remain the property of AFEC Engineering Ltd. unless otherwise agreed at project inception.

This drawing is to be read in conjunction with all relevant engineers & specialist drawings, specifications and contract documents. Work to agreed dimensions only. All documents to be verified by the contractor on site. All discrepancies should be reported to the architect prior to commencement of the works.

REV	DATE	DESCRIPTION	MD	DL	CK
P01	25.07.2022	ISSUED FOR PLANNING			



PLANNING PERMISSION APPLICATION

CLIENT Department of Education	AFEC JOB NO. 22005
DRAWING TITLE Proposed East & Courtyard Elevations	SCALE (@ A1) 1:100
SCHOOL Site @ Kishoge	STATUS S04
DRAWING NUMBER SDP-AFEC-00-DR-A-4001	REVISION P01

88, Swords Enterprise Park, Swords, Dublin, M17YX37  
W: www.afec.ie E: admin@afec.ie P: 01 8542835