

01 PROPOSED NORTH ELEVATION  
1:100 @ A1

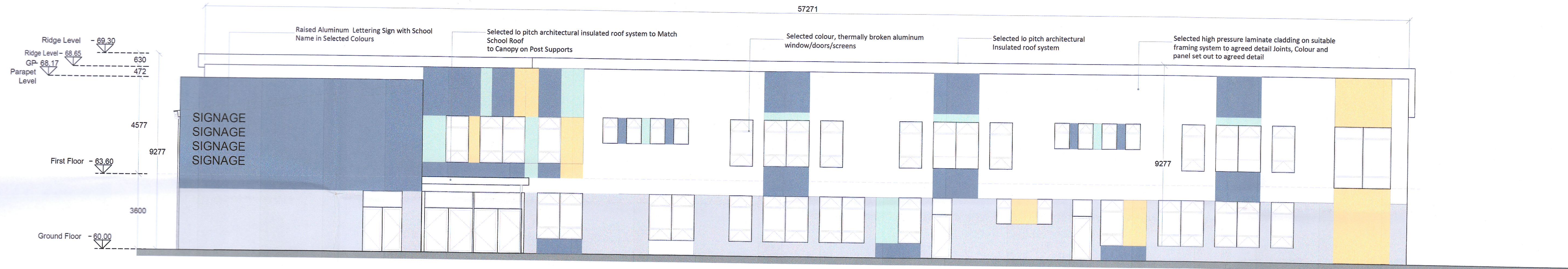

02 PROPOSED SOUTH ELEVATION  
1:100 @ A1

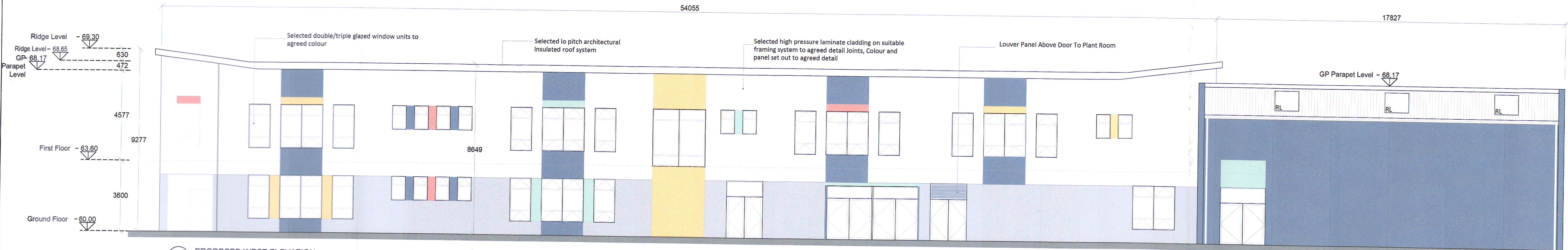

03 PROPOSED WEST ELEVATION  
1:100 @ A1

DO NOT SCALE FROM THIS DRAWING  
Copyright in all documents and drawings prepared by AFEC Engineering Ltd, and in any works created from these documents and drawings shall remain the property of AFEC Engineering Ltd, unless otherwise agreed at project inception.

This drawing is to be read in conjunction with all relevant engineers & specialist drawings, specifications and contract documents. Work to agreed dimensions only. All documents to be verified by the contractor on site. All discrepancies should be reported to the architect prior to commencement of the works.

NOTES

REV	DATE	DESCRIPTION	MD DRWN BY	DL CHKD BY	CK APPD BY
P01	25.07.2022	ISSUED FOR PLANNING			



86, Swords Enterprise Park, Swords, Dublin, K87YX37  
www.afec.ie E: admin@afec.ie P: 01 8542838

PLANNING PERMISSION APPLICATION

CLIENT Department of Education	AFEC JOB NO. 22005
DRAWING TITLE Proposed North, South & West Elevations	SCALE (@ A1) 1:100
SCHOOL Site @ Kishoge	STATUS S04
DRAWING NUMBER SDP-AFEC-05-DR-A-4000	REVISION P01