

236 WHITECHURCH ROAD

636 WHITECHURCH ROAD

637 WHITECHURCH ROAD

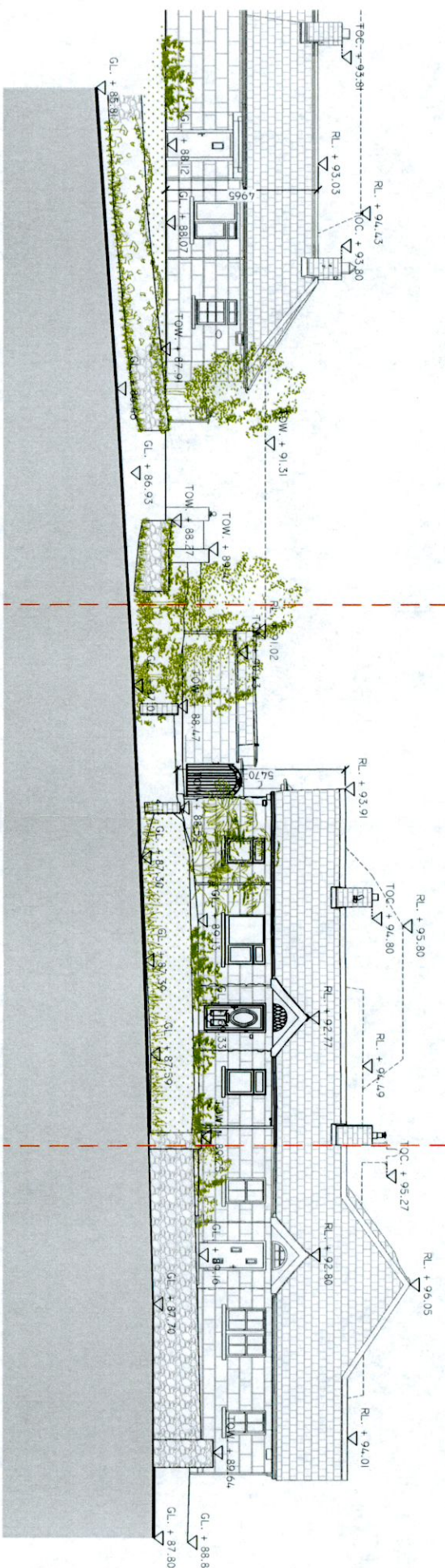

EXISTING FRONT/EAST CONTEXTUAL ELEVATION
SCALE 1:200

236 WHITECHURCH ROAD

636 WHITECHURCH ROAD

637 WHITECHURCH ROAD

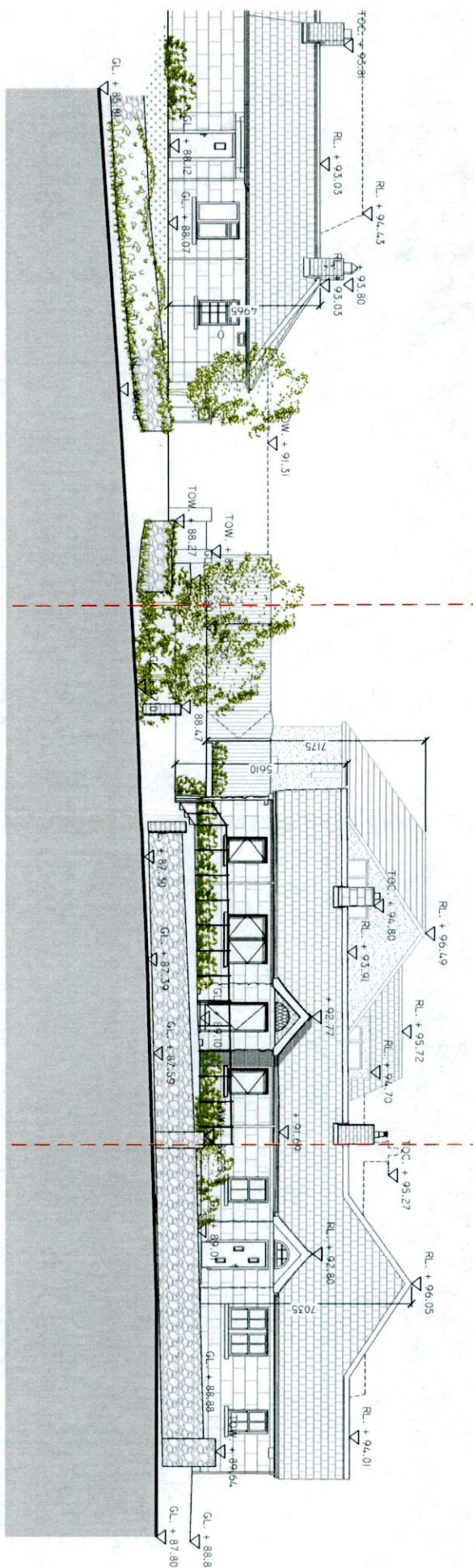

PROPOSED FRONT/EAST CONTEXTUAL ELEVATION
SCALE 1:200

1. All boundaries, dimensions and levels are to be checked on site before construction and any discrepancies are to be reported to the architect immediately.
2. The architect is not responsible for the accuracy of the information provided in this drawing.
3. Block and site plans are reproduced under license from the Ordnance Survey.
4. Do not scale this drawing.
5. For the purpose of construction, all relevant parties must check this information prior to implementation and report any discrepancies to the architect.

LEGEND.
INDICATES SITE BOUNDARY

PLANNING



REV. NO.	DATE	NOTE

Adrian Hill Architects
No. 15 The Seapoint Building,
44/45 Connaught Road, Dublin 3.
t: +353 1 479 3141
w: adrianhill.ie

Project: No. 636 WHITECHURCH ROAD,
RATHFARINHAM, DUBLIN 16 X025
Client: CIARAN & CATHERINE MCCABE

Drawing		Status	
Job No	2220	Reg No	171500
Date	Jul-22	Rev No	---
Scale	1:200@A3	Drawn by	EAB
		Checked by	MS