

636 WHITECHURCH ROAD

WHITECHURCH RD.

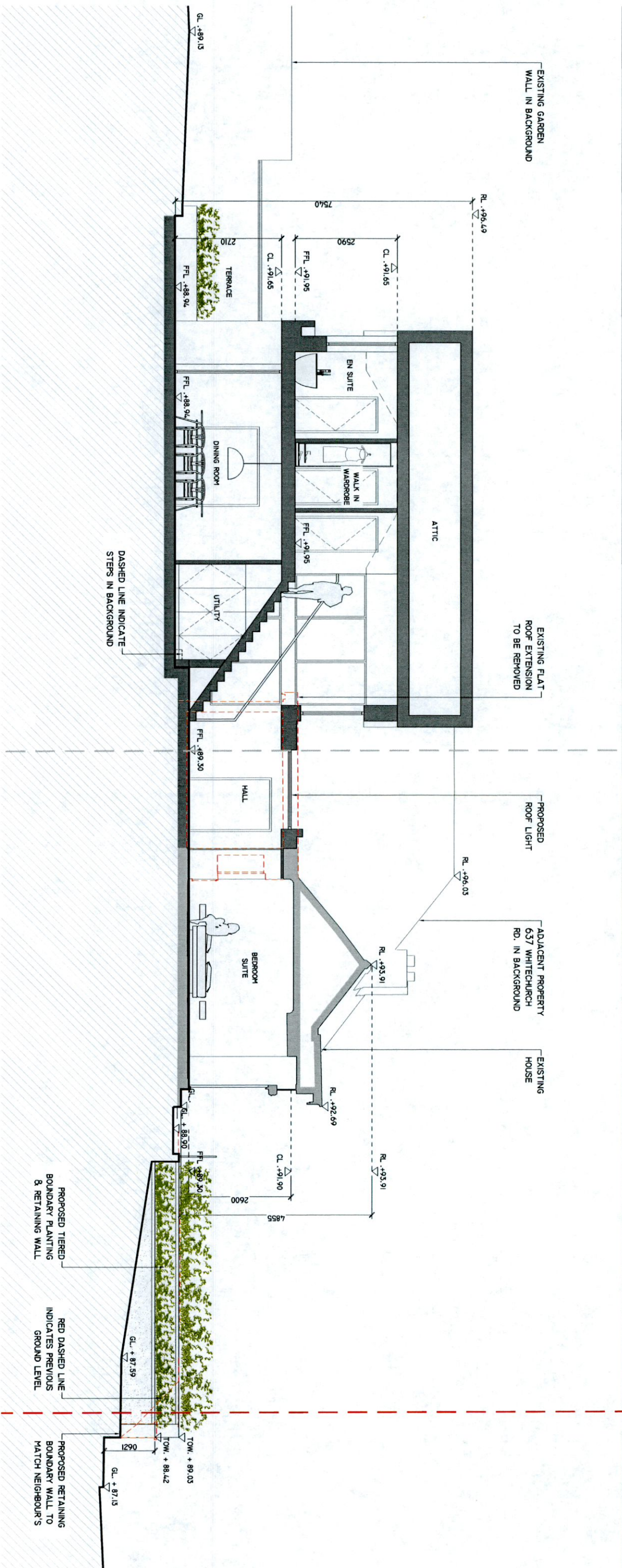

PROPOSED SECTION A-A
SCALE 1:100

1. All boundaries, dimensions and levels are to be checked on site before construction.
2. All levels are to be checked on site before construction.
3. All levels are to be checked on site before construction.
4. Do not scale this drawing.
5. For the purposes of construction, all relevant parties must check this drawing prior to implementation and report any discrepancies to the Architect.

LEGEND.

- INDICATES STRUCTURE TO BE DEMOLISHED.
- INDICATES SITE BOUNDARY

PLANNING

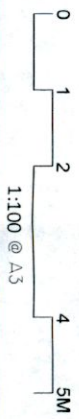

REV. NO.	DATE	NOTE

Adrian Hill Architects
No. 15 The Seapoint Building,
44/45 Clonart Road, Dublin 3.
t: +353 1 479 3141
w: adrianhill.ie

Project
No. 636 WHITECHURCH ROAD,
RATHFARNHAM, DUBLIN 16 X02S
Client
CIARAN & CATHERINE MCCABE

DRAWING		STATUS	
310 No	Reg. No	310 No	Reg. No
2220	(P)1400	2220	(P)1400
1:100@A3	Date	1:100@A3	Date
	Jul-22		Jul-22
	Drawn By		Drawn By
	Checked By		Checked By

