

636 WHITECHURCH ROAD

WHITECHURCH RD.

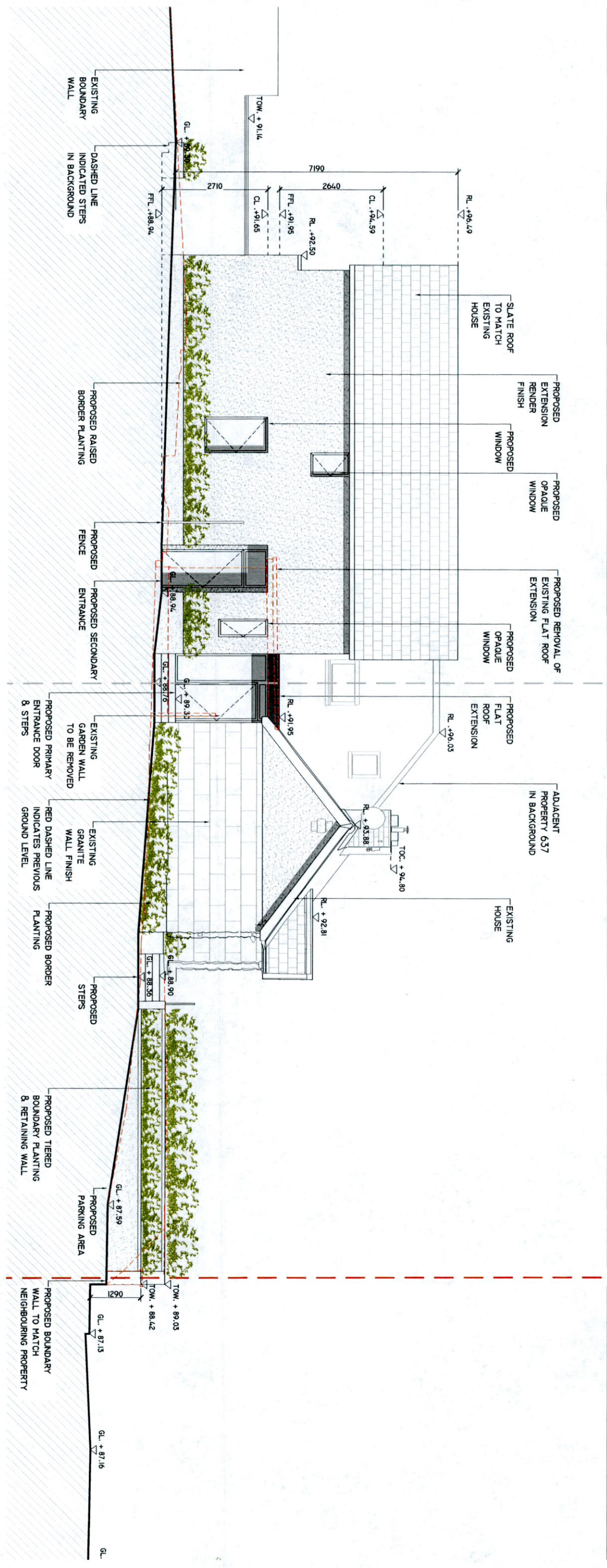

PROPOSED SIDE/SOUTH ELEVATION
 SCALE 1:100

- 1 All boundaries, dimensions and levels are to be checked on site before construction.
- 2 Final Service And Disconnection with site or other information is to be advised to the Architect and direction of approval is to be sought before the commencement of the work.
- 3 The Architect and Client agree that the Architect's liability is limited to the Survey, and the Client agrees to indemnify the Architect from the On-site Survey, and the Client agrees to indemnify the Architect from the On-site Survey.
- 4 Do not scale this drawing.
- 5 For the purpose of coordination, all relevant parties must check this drawing for the purpose of coordination and report any discrepancies to the Architect.

LEGEND.
 INDICATES STRUCTURE TO BE DEMOLISHED.
 INDICATES SITE BOUNDARY



REV. NO.	DATE	NOTE

Adrian Hill Architects
 No. 15 The Seapoint Building,
 44/45 Clontarf Road, Dublin 3,
 t: +353 1 479 3141
 w: adrianhill.ie

Project
 No 636 WHITECHURCH ROAD,
 RATHFARNHAM, DUBLIN 16 X025
 Client
 CIARAN & CATHERINE MCCABE

Job No	Reg No	Rev No	Status
2220	(P)302		PLANNING

Scale 1:100@A3 Date Jul-22 Drawn by EAB Checked by MS

