

NO. 637 WHITECHURCH ROAD

NO. 636 WHITECHURCH ROAD

NO. 236 WHITECHURCH RD.

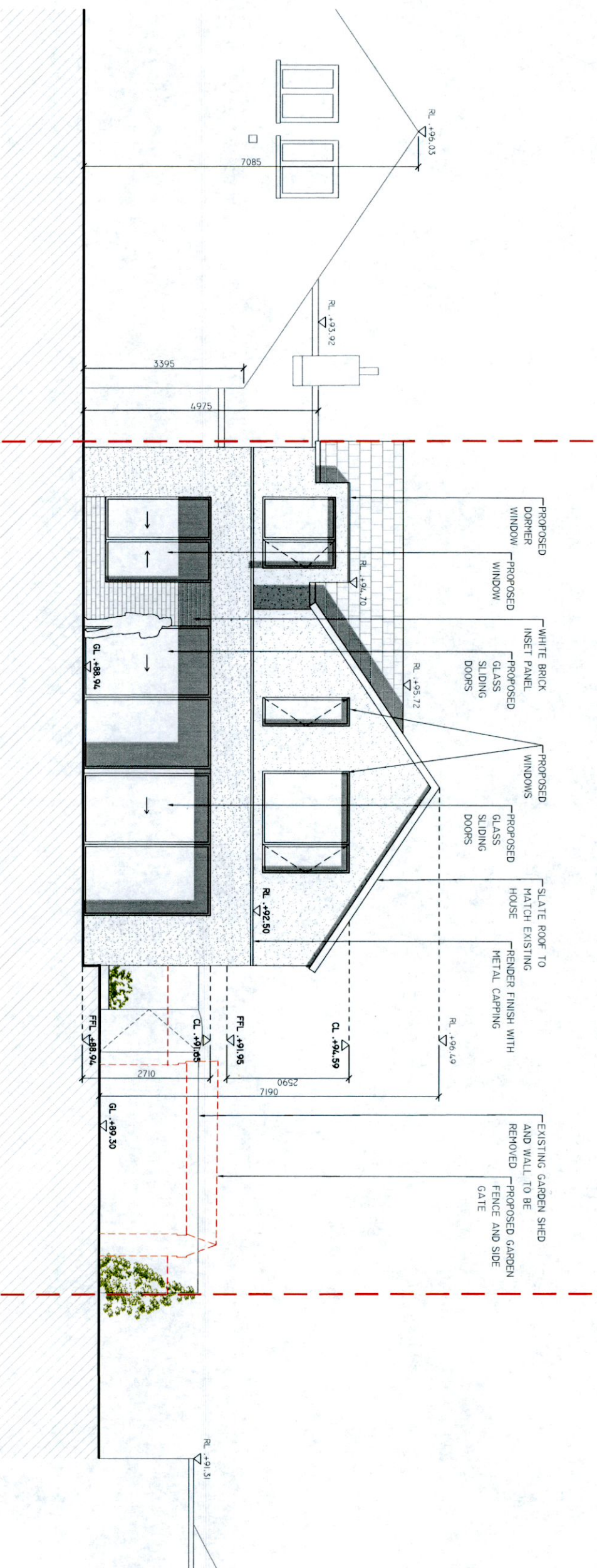

PROPOSED REAR/SOUTH-WEST ELEVATION  
 SCALE 1:100

1. All boundaries, dimensions and levels are to be checked on site before construction.
2. General Service. Any discrepancies with site or other information is to be referred to the Architect and decision or approval is to be sought before the commencement of the work.
3. The Architect and the Client are to be kept advised of the progress of the work, and any changes are to be reported to the Architect.
4. Do not scale this drawing. All relevant parties must check this drawing prior to implementation and report any discrepancies to the Architect.

**LEGEND.**  
 - - - - - INDICATES STRUCTURE TO BE DEMOLISHED;  
 - - - - - INDICATES SITE BOUNDARY

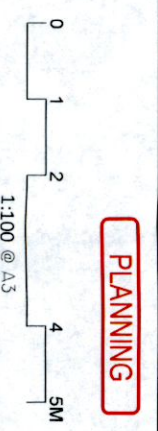

| REVISED DATE | NOTE |
|--------------|------|
|              |      |

**Adrian Hill Architects**  
 No. 15 The Seapoint Building,  
 44/45 Clontarf Road, Dublin 3,  
 t: +353 1 479 3141  
 w: adrianhill.ie

Project: NO. 636 WHITECHURCH ROAD,  
 RATHFARNHAM, DUBLIN 16 X026  
 Client: CIARAN & CATHERINE MCCABE

| Job No | Reg No | Rev No | Status   |
|--------|--------|--------|----------|
| 2220   | (P)301 | -      | PLANNING |

Scale: 1:100@A3 Date: Jul-22 Drawn by: FAB Checked by: MS

**PLANNING**

Drawing: PROPOSED REAR/SOUTH-WEST ELEVATION