

236 WHITECHURCH ROAD

636 WHITECHURCH ROAD

NO. 637 WHITECHURCH ROAD

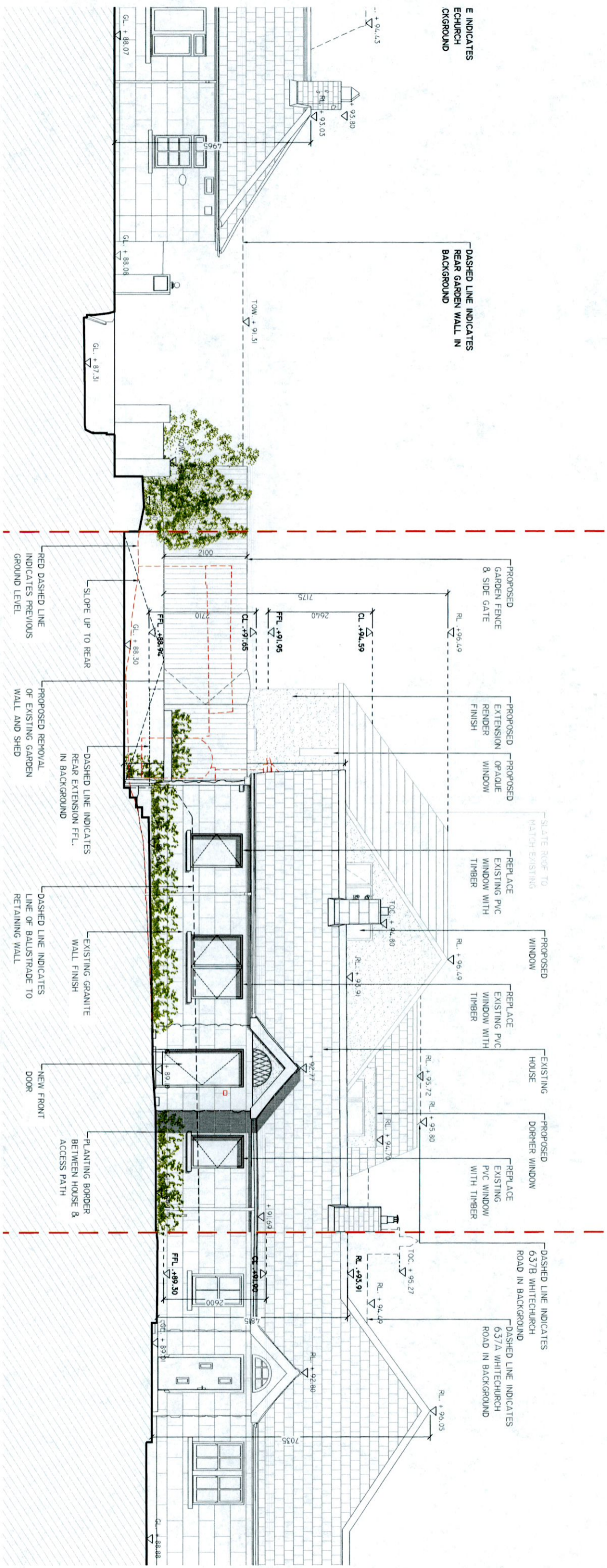

PROPOSED FRONT/EAST ELEVATION
SCALE 1:100

1. All boundaries, dimensions and levels are to be checked on site before construction and any discrepancies are to be reported to the architect immediately. The architect is not responsible for any errors or omissions in the information provided in this drawing.
2. The architect is not responsible for any errors or omissions in the information provided in this drawing.
3. Block and site plans are provided under license from the Ordnance Survey.
4. Do not scale this drawing.
5. For the purpose of coordination, all relevant parties must check this information prior to implementation and report any discrepancies to the architect.

LEGEND.
INDICATES STRUCTURE TO BE DEMOLISHED.
INDICATES SITE BOUNDARY

PLANNING
0 1 2 4 5M
1:100 @ A3

REV/NO	DATE	NOTE

Adrian Hill Architects
No. 15 The Seapoint Building,
44/45 Clontarf Road, Dublin 3,
t: +353 1 479 3141
w: adrianhill.ie

Project: No. 636 WHITECHURCH ROAD,
RATHFARNHAM, DUBLIN 16 X025
Client: CIARAN & CATHERINE MCCABE

DRAWING		PROPOSED FRONT/EAST ELEVATION	
Job No	2220	Reg No	(P)300
Date	JUL-22	Drawn by	EAB
Scale	1:100@A3	Checked by	MIS
Status	PLANNING		