

PROPOSED LOCATION OF SITE NOTICE

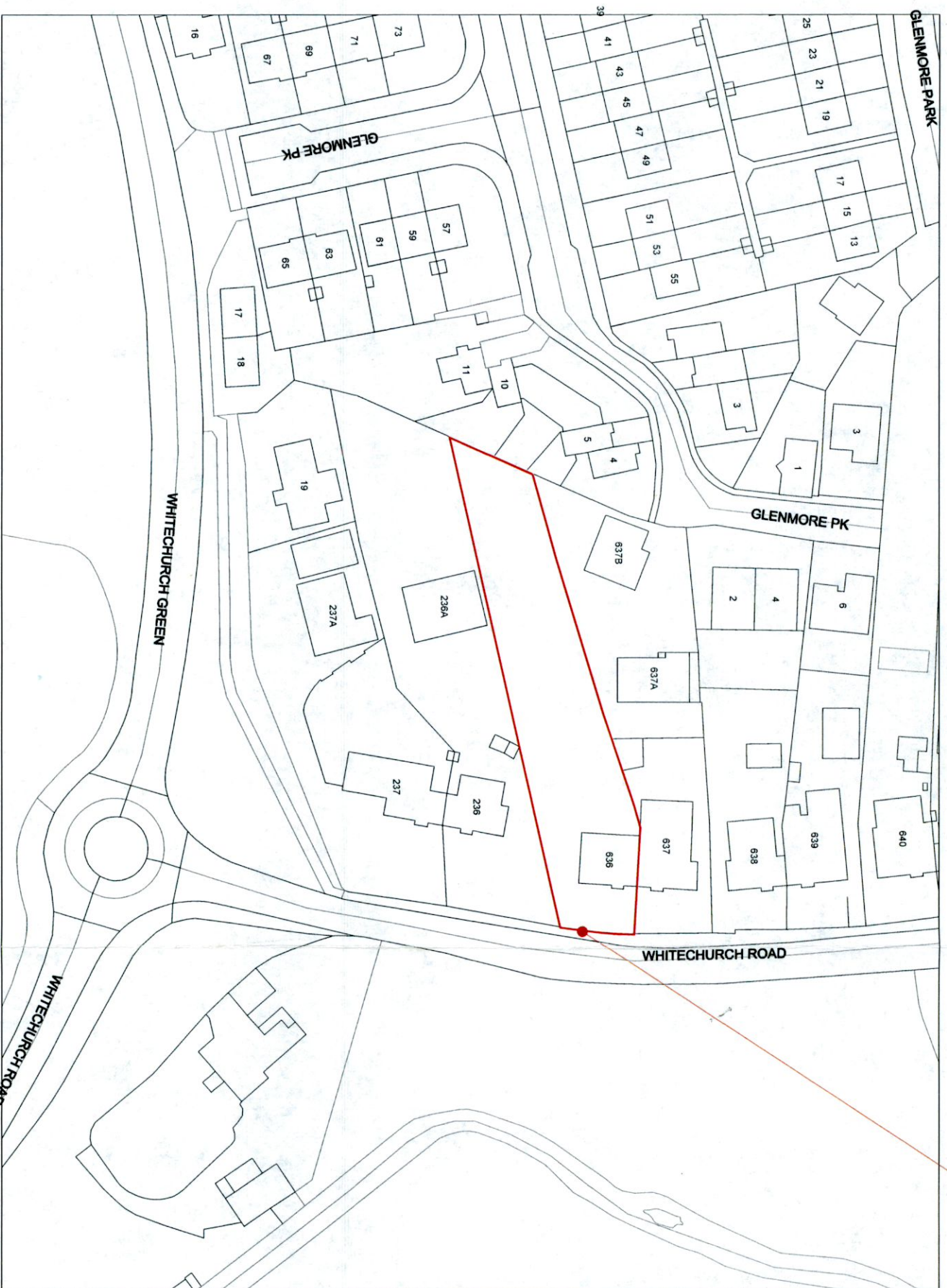

SITE LOCATION MAP
SCALE 1:1000

LEGEND.
INDICATES SITE BOUNDARY

PLANNING

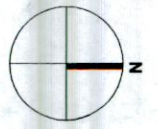
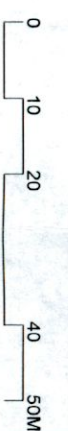

Description:
Digital Landscape Model (DLM)
Publisher / Source:
Ordnance Survey Ireland (OSI)
Data Source / Reference:
PRIME2
File Format:
Autodesk AutoCAD (DWG_R2013)
File Name:
v_50280709_2.dwg

Clip Extent / Area of Interest (AOI):
LX:LLY= 714261.4066,726646.112
LRX:LRV= 714494.4066,726646.112
ULX:ULY= 714261.4066,726818.112
URX:URV= 714494.4066,726818.112
Projection / Spatial Reference:
Projection= IRENE195_Irish_Transverse_Mercator

Centre Point Coordinates:
X/Y= 714377.9066,726732.112
Reference Index:
Map Series / Map Sheets
1:1,000 | 3391-18
1:1,000 | 3391-19

Data Extraction Date:
Date= 19-Jul-2022
Source Data Release:
DCMIS Release V1.154.113
Product Version:
Version= 1.4

License / Copyright:
Ordnance Survey Ireland 'Terms of Use' apply.
Please visit www.osi.ie/about/terms-conditions.
© Ordnance Survey Ireland, 2022

Compiled and published by Ordnance Survey Ireland, Phoenix Park, Dublin 8, Ireland.
Unauthorised reproduction infringes Ordnance Survey Ireland and Government of Ireland copyright.

All rights reserved. No part of this publication may be copied, reproduced or transmitted in any form or by any means without the prior written permission of the copyright owners.
The representation on this map of a road, track or footpath is not evidence of the existence of a right of way.
Ordnance Survey maps never show legal property boundaries, nor do they show ownership of physical features.

© Surbhéireacht Ordánais Éireann, 2022
Arna thionsú agus arna fhoilsiú ag Surbhéireacht Ordánais Éireann, Páirc an Fhionnuisce, Baile Átha Cliath 8, Éire.
Sáraitom aáirgeadh neamhdáraithe cóipcheart Shurbhéireacht Ordánais Éireann agus Rialtas na hÉireann.

Gach cead ar cosnadh. Ní ceadmhadh aon chuid den fhoilseachán seo a chloísiú, a aáirgeadh nó a tharchur in aon fhoirm ná ar aon bhealach gan cead i scríbhinn roimh ré ó úinéir an chloícheirt.
Ní hionann bóthar, bealach nó cosán a bheith ar an léarscáil seo agus fianaise ar chéad sli.
Ní thaispeánann léarscáil de chuid Ordánais Shurbhéireacht na hÉireann teorann phointe díreachúil de mhaoin rianmh, ná úinéireacht de ghneithe físiúla.

Project:
No 636 WHITECHURCH ROAD,
RATHFARHAM, DUBLIN 16 X025
Client:
CIARAN & CATHERINE MCCABE
Drawing:
SITE LOCATION MAP
Scale: 1:1000 @ A3
Date: 10-1-22
Drawn By: FAB
Checked By: MS

REV. NO.	DATE	NOTE

Ardrian Hill Architects
No. 15 The Seapoint Building,
44/45 Clontarf Road, Dublin 3,
t: +353 1 479 3141
w: ardrianhill.ie

Rev. No.	Reg. No.	Rev. No.	Status
2220	(P)001	---	PLANNING

1. All boundaries, dimensions and levels are to be checked on site before construction and any discrepancies are to be reported to the architect immediately.
2. The architect is not responsible for the accuracy of the information provided in this drawing.
3. The architect and site agent are not responsible for any errors or omissions in this drawing and any discrepancies are to be reported to the architect immediately.
4. Do not scale this drawing.
5. For the purposes of construction, all relevant parties must check this drawing prior to implementation and report any discrepancies to the architect.