

IMPORTANT
 This document and its design content is copyright ©. It shall be read in conjunction with all other associated project information including models, specifications, schedules and related consultants documents. Do not scale from documents. All dimensions to be checked on site. Immediately report any discrepancies, errors or omissions on this document to the Originator. If in doubt ASK.

NOTES

LEGEND

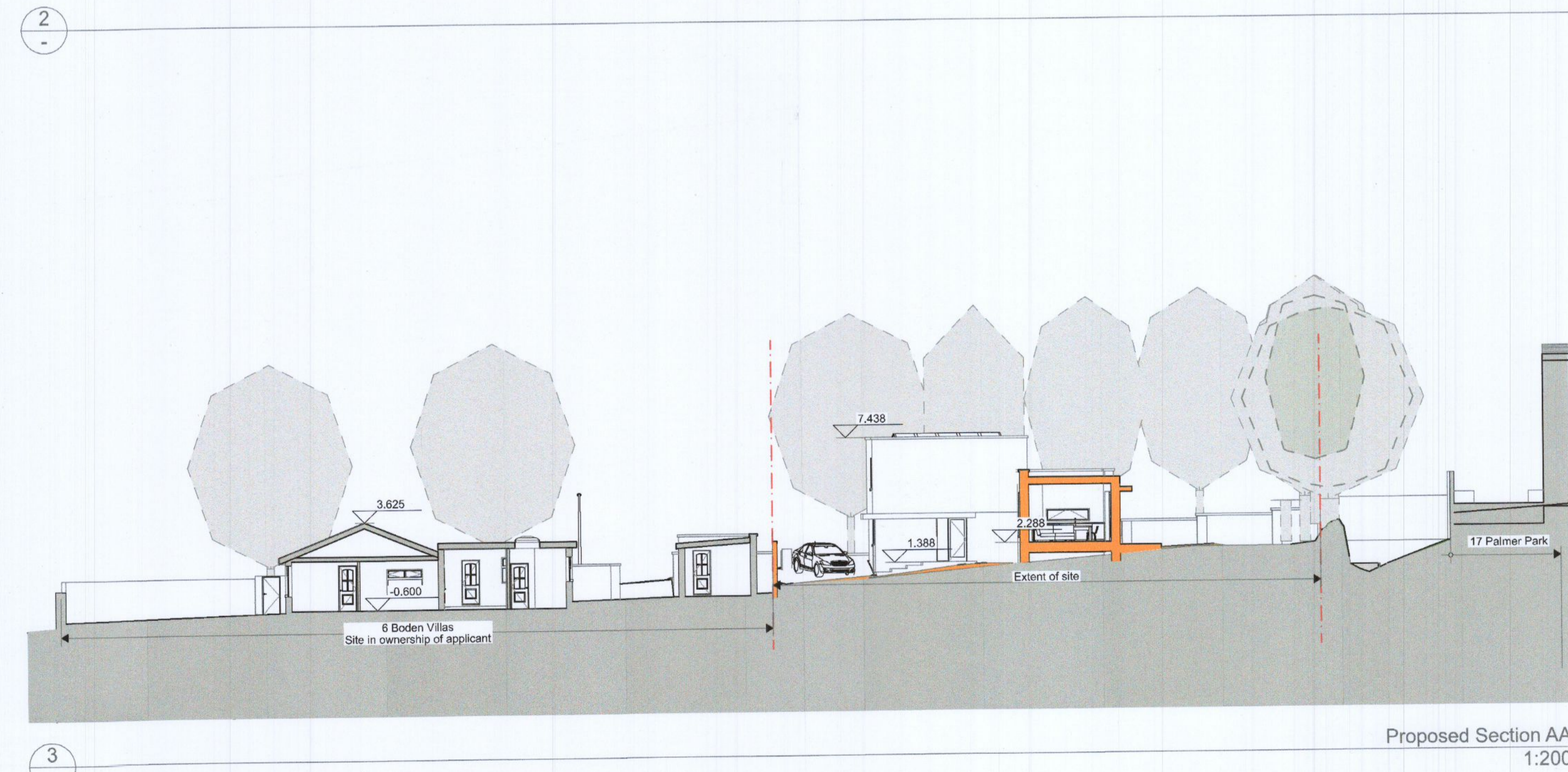
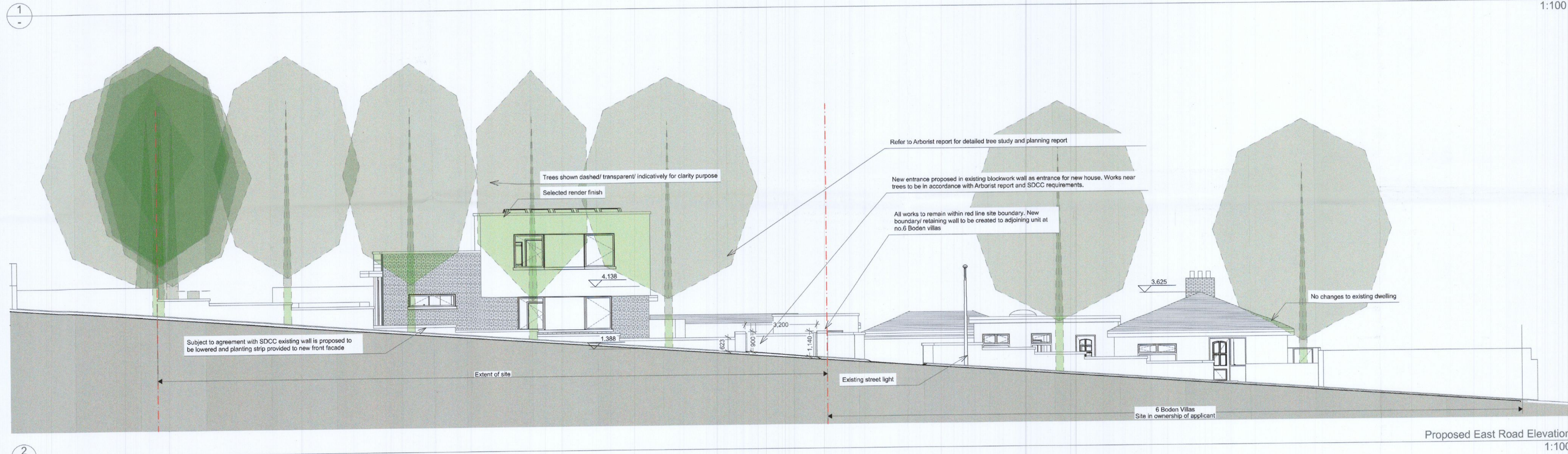
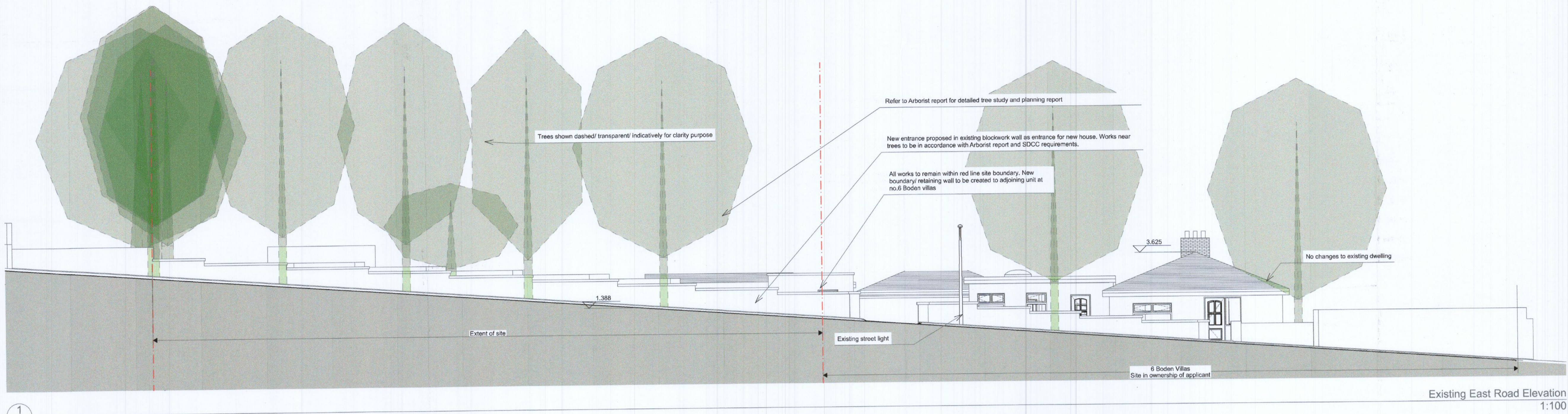

ADDITIONAL INFORMATION

03	Gois/Pedroes	12/08/2022	Additional Information
02	Keegan/Collins	20/11/2022	updated for single house
01	Keegan	20/12/2020	

RevID	Transmitted By	Transmittal Date	Change Name

PROJECT TITLE: 6 Boden Villas D16 K7X2
 CLIENT: Ken Keegan
 SCALE: 1:100, 1:200 @ A1
 STATUS: planning
 Drawn By: Gois/Pedroes
 Date: 12/08/2022
 Checked By: [blank]
 Date: [blank]
 Approved By: [blank]
 Date: [blank]

DRAWING TITLE: GA Layouts

Project No	DRAWING NO.	REV.
2022	P13	03

DARRAGH LYNCH ARCHITECTS
 DARRAGH LYNCH & ARCHITECTS, ESTABLISHED HOUSE, NEW ST. MALAHIDE, CO.DUBLIN
 INFO@DARRAGHLYNCH.IE 01 816 8864 086 604 5581