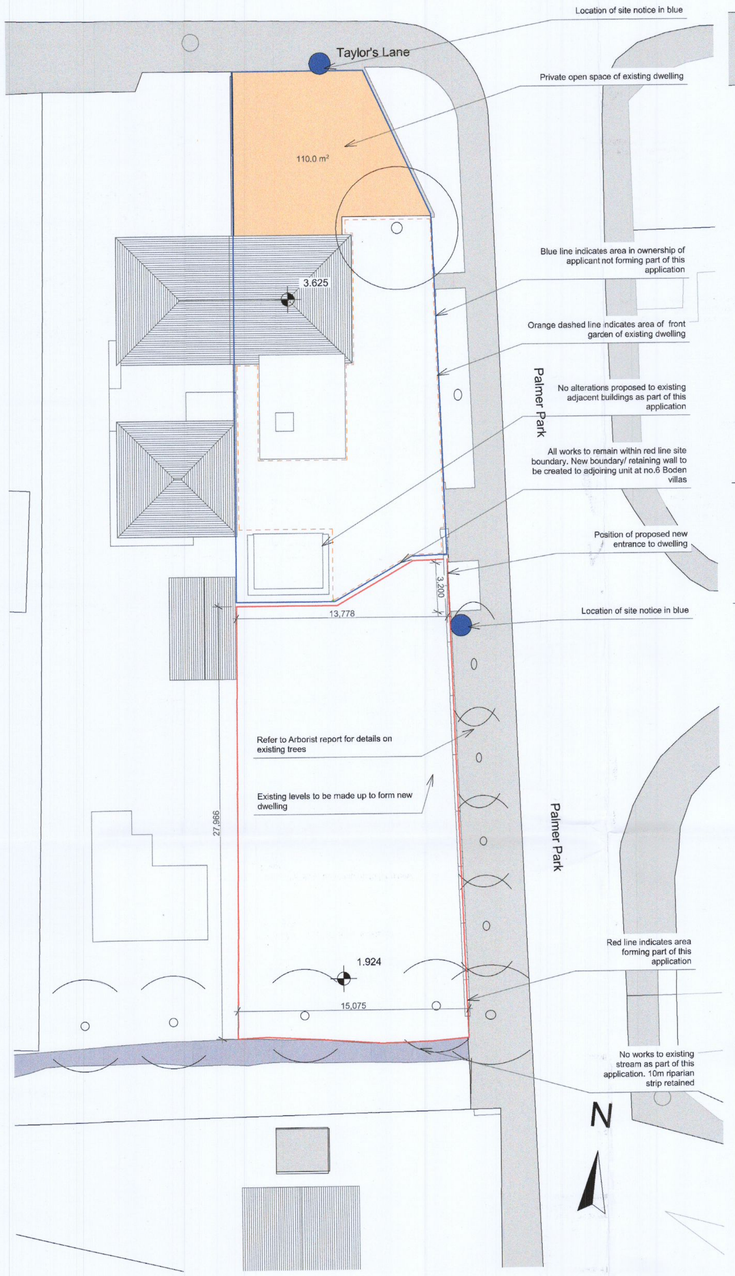

1
-
Existing Site Plan
1:200

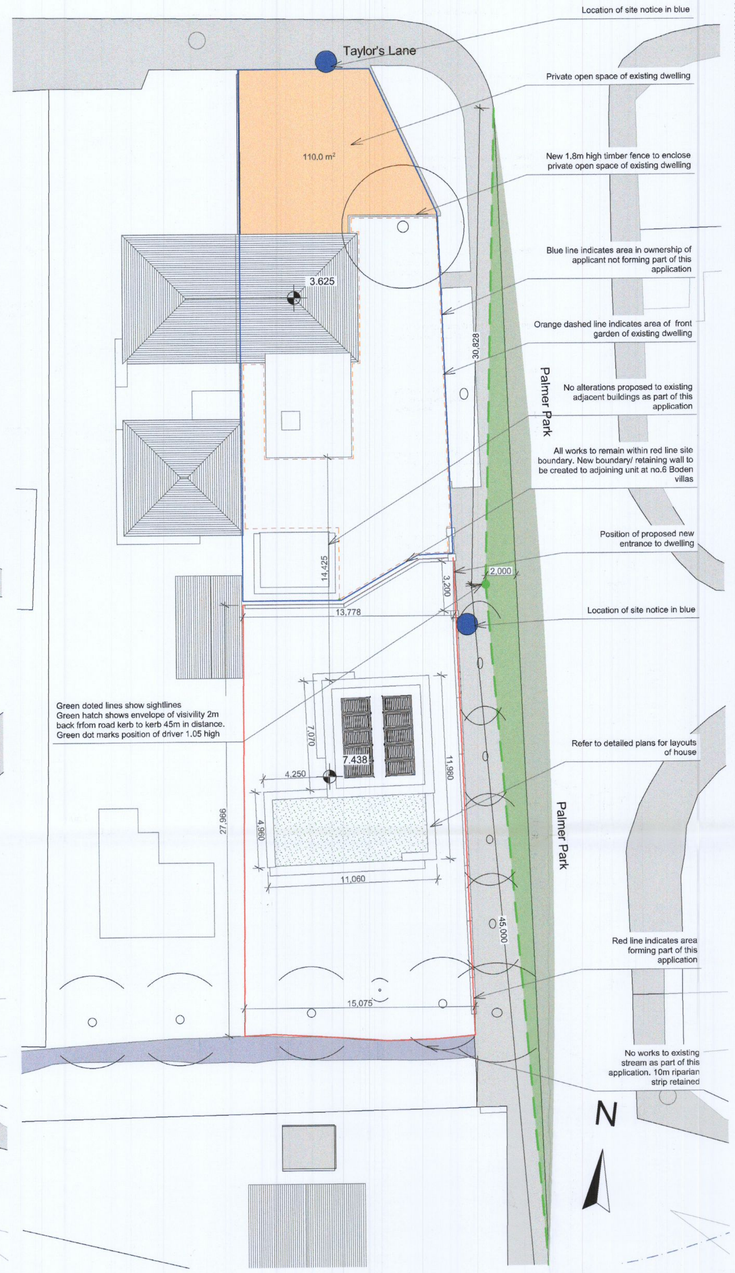

2
-
Proposed Site Plan
1:200

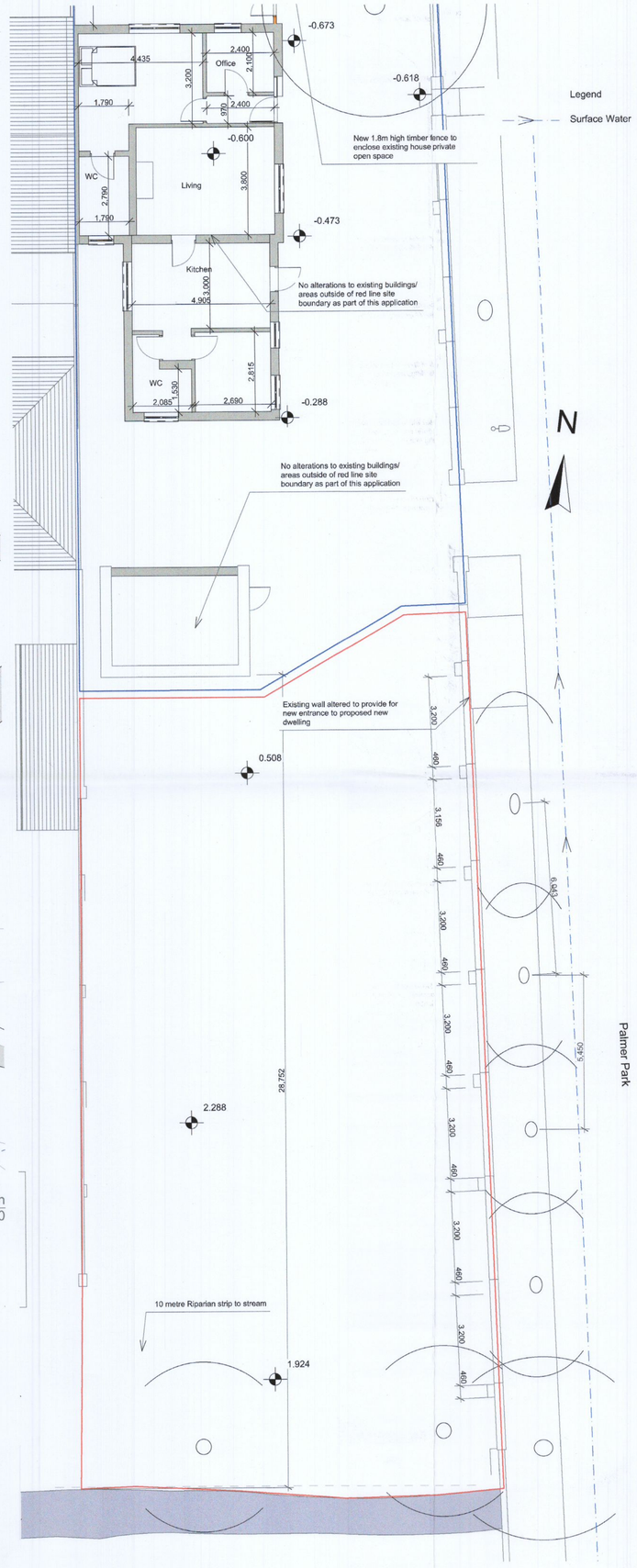

3
-
Existing Ground Floor
1:100

4
-
3d Front View

5
-
3d Rear View

IMPORTANT

This document and its design content is copyright ©. It shall be read in conjunction with all other associated project information including models, specifications, schedules and related consultants documents. Do not scale from documents. All dimensions to be checked on site. Immediately report any discrepancies, errors or omissions on this document to the Originator. If in doubt ASK.

NOTES

LEGEND

ADDITIONAL INFORMATION

Rev/ID	Transmitted By	Transmittal Set Date	Change Name
03	GorkaPadrones	12/08/2022	Additional Information
02	EoghanCollins	20/01/2022	updated for single house
01	eoghan	20/12/2020	

PROJECT TITLE
Ken Keegan

SITE
6 Boden Villas D16 K7X2

CLIENT
Ken Keegan

SCALE
1:200, 1:100 @ A1

STATUS
planning

Drawn By GorkaPadrones
Date 12/08/2022
Checked By Date
Approved By Date

DRAWING TITLE
GA Plans

Project No 2022 - DRAWING NO. P02 - REV. 03

DARRAGH LYNCH ARCHITECTS
DARRAGH LYNCH B.ARCH MRIAI, ESTUARY HOUSE, NEW ST, MALAHIDE, CO.DUBLIN
INFO@DARRAGHLYNCH.IE 01 816 8364, 086 604 5581