

AMENDMENTS		
REVISION	DATE	BY

The Original of this drawing was produced in colour - a monochrome copy should not be relied upon.

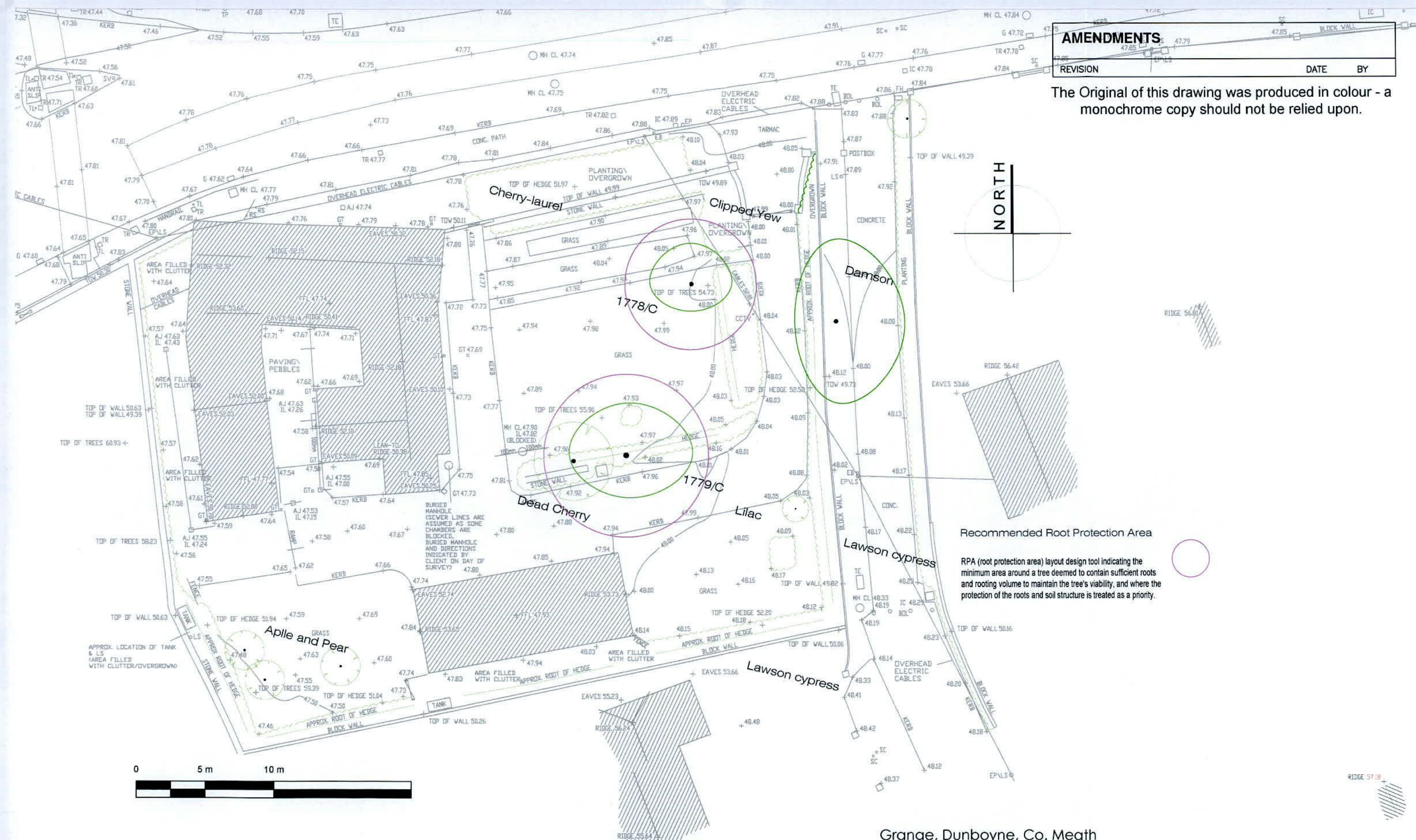

JM McConville + Associates
Arboricultural Consultants
 Client: Frances Dowling
 Project: Housing Development
 Site: Hillhouse, Lucan, Co. Dublin

Grange, Dunboyne, Co. Meath
 Tel. ++353 (1) 8251718
 E-mail info@joemcconville.com Web www.joemcconville.com
 Drawing Title: Tree Survey
 Drawing Status: Planning
 Date: August 2022
 Scale: 1/200 @ A3

Drawing Number:
 4397/22/001
 Drawn by :
 Joe McConville
 Job No. : 4397

AMENDMENTS		
REVISION	DATE	BY

The Original of this drawing was produced in colour - a monochrome copy should not be relied upon.

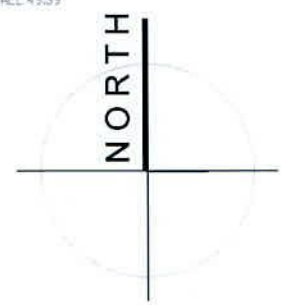
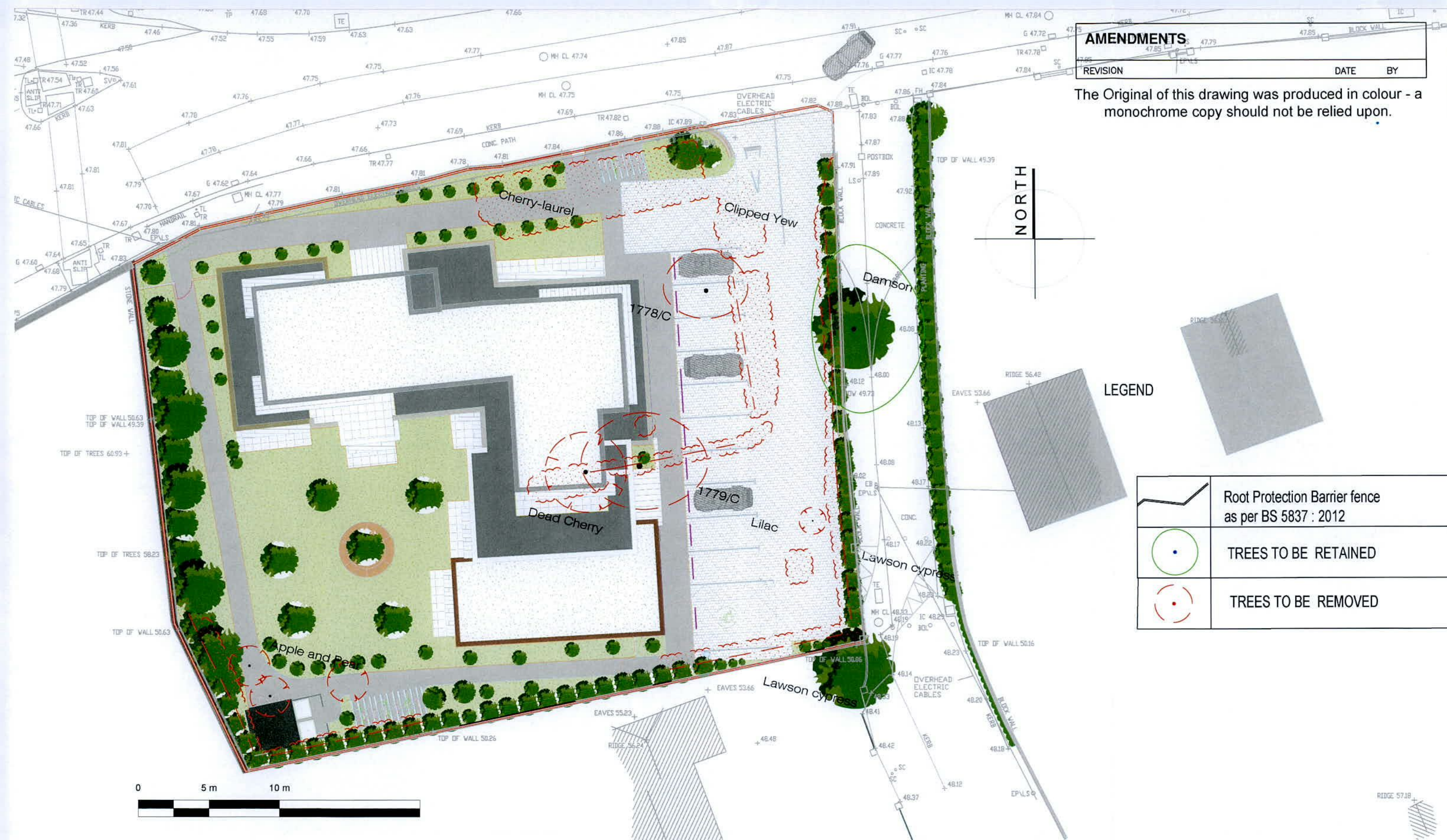

LEGEND

	Root Protection Barrier fence as per BS 5837 : 2012
	TREES TO BE RETAINED
	TREES TO BE REMOVED

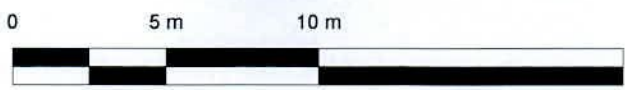

JM McConville + Associates
Arboricultural Consultants

Client: Frances Dowling
Project: Housing Development
Site: Hillhouse, Lucan, Co. Dublin

Grange, Dunboyne, Co. Meath
Tel. ++353 (1) 8251718
E-mail info@joemcconville.com Web www.joemcconville.com
Drawing Title: Tree Removal /Retention plan

Drawing Status: Planning
Date: August 2022
Scale: 1/200 @ A3

Drawing Number:
4397/22/002

Drawn by :
Joe McConville
Job No. : 4397