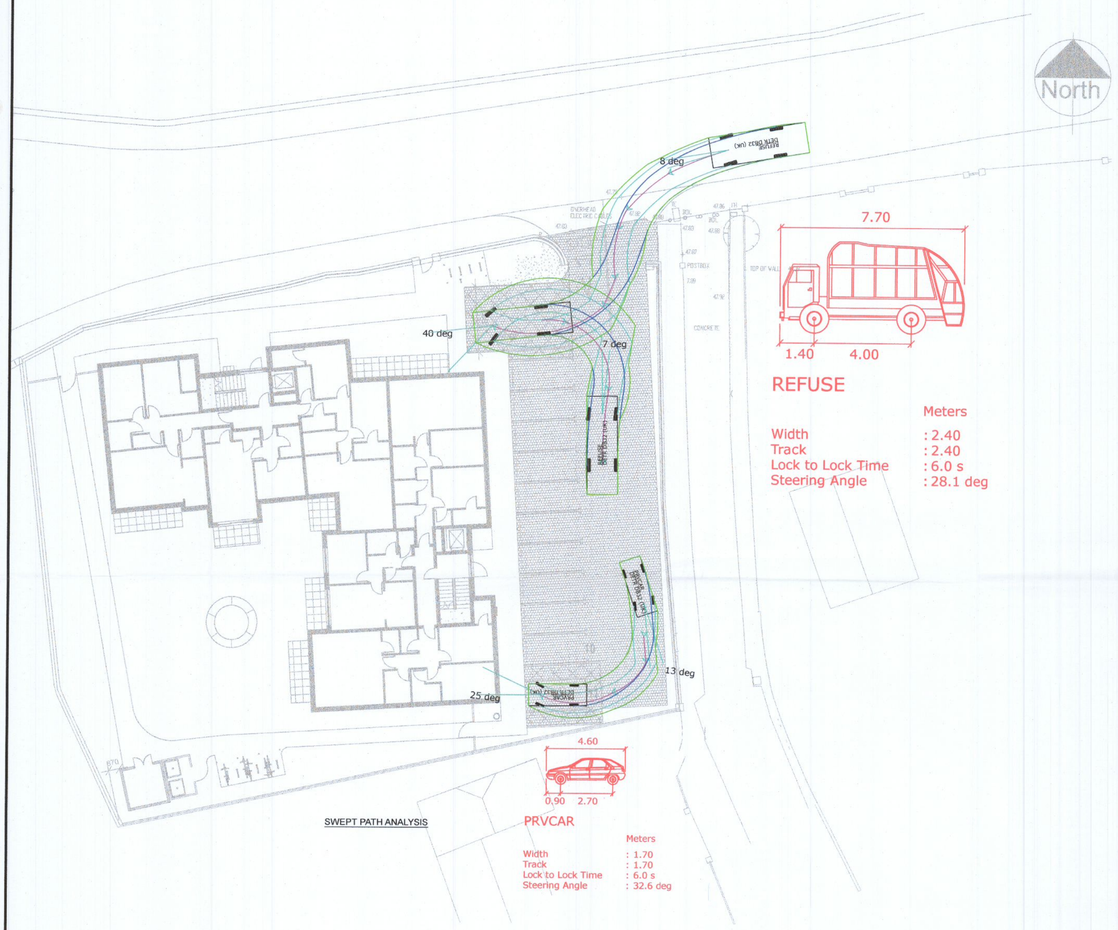

SWEPT PATH ANALYSIS

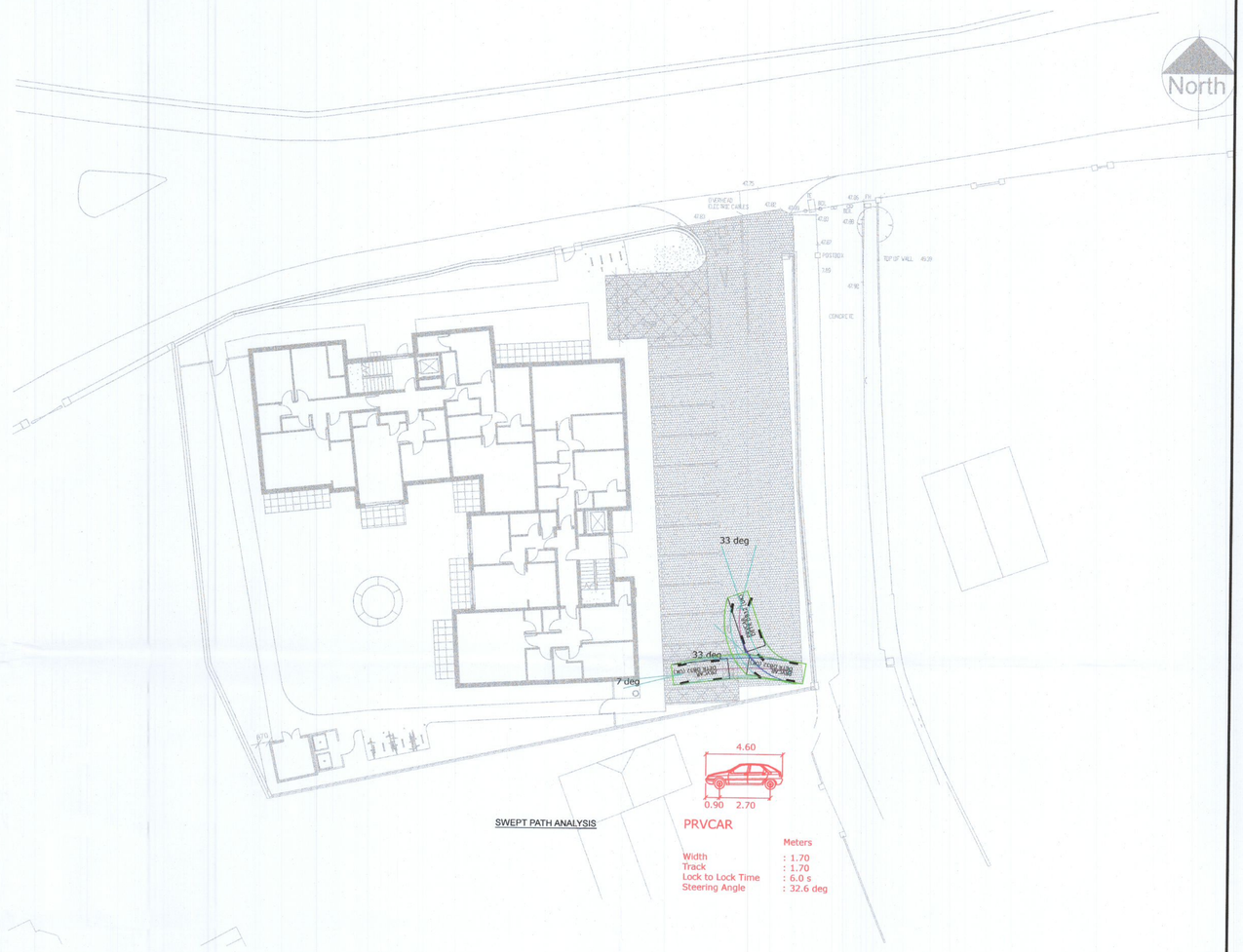

SWEPT PATH ANALYSIS

NOTES

1. For setting out refer to Architect's drawings.
2. This drawing to be read in conjunction with all other Architectural and Engineering drawings and all other relevant drawings and Specifications.
3. DO NOT SCALE THIS DRAWING. Use figured dimensions only.
4. No part of this document may be reproduced or transmitted in any form or stored in any retrieval system of any nature without the written permission of GKCE LTD as copyright holder except as agreed for use on the project for which the document was originally issued.

- [ ] PROGRESS
- [x] PLANNING
- [ ] TENDER
- [ ] CONSTRUCTION

Issued To	Date	No. Of Copies
Architect		
Quantity Surveyor		
Main Contractor		
M.& E. Engineers		
Client		
Clerk of Works		

Rev	By	Date	Description
PL1	AA	22.07.2022	PLANNING
PL2	AA	02.08.2022	ENTRANCE PIERS

Scales	Date	Drawn	Checked
	AUGUST2022	AA	

JOB TITLE
PROPOSED RESIDENTIAL DEVELOPMENT
THE CLOISTER,LUCAN RD

DRG. TITLE
SWEPT PATH ANALYSIS

Consulting Engineers
GK Consulting Engineers LTD
Unit 12 Millbank Business Centre K78CF75
ph 018749322
email office@gkce.ie
www.gkce.ie

DRAWING NUMBER	GK19106C100	REV. PL2