

REFER TO SITE PLANS FOR GROUND LEVELS ACROSS THE SITE.

OVERALL DIMENSION HEIGHTS ARE TAKEN FROM THE NEAREST GROUND FLOOR LEVEL IN ORDER TO PROVIDE COMMON POINT OF REFERENCE.

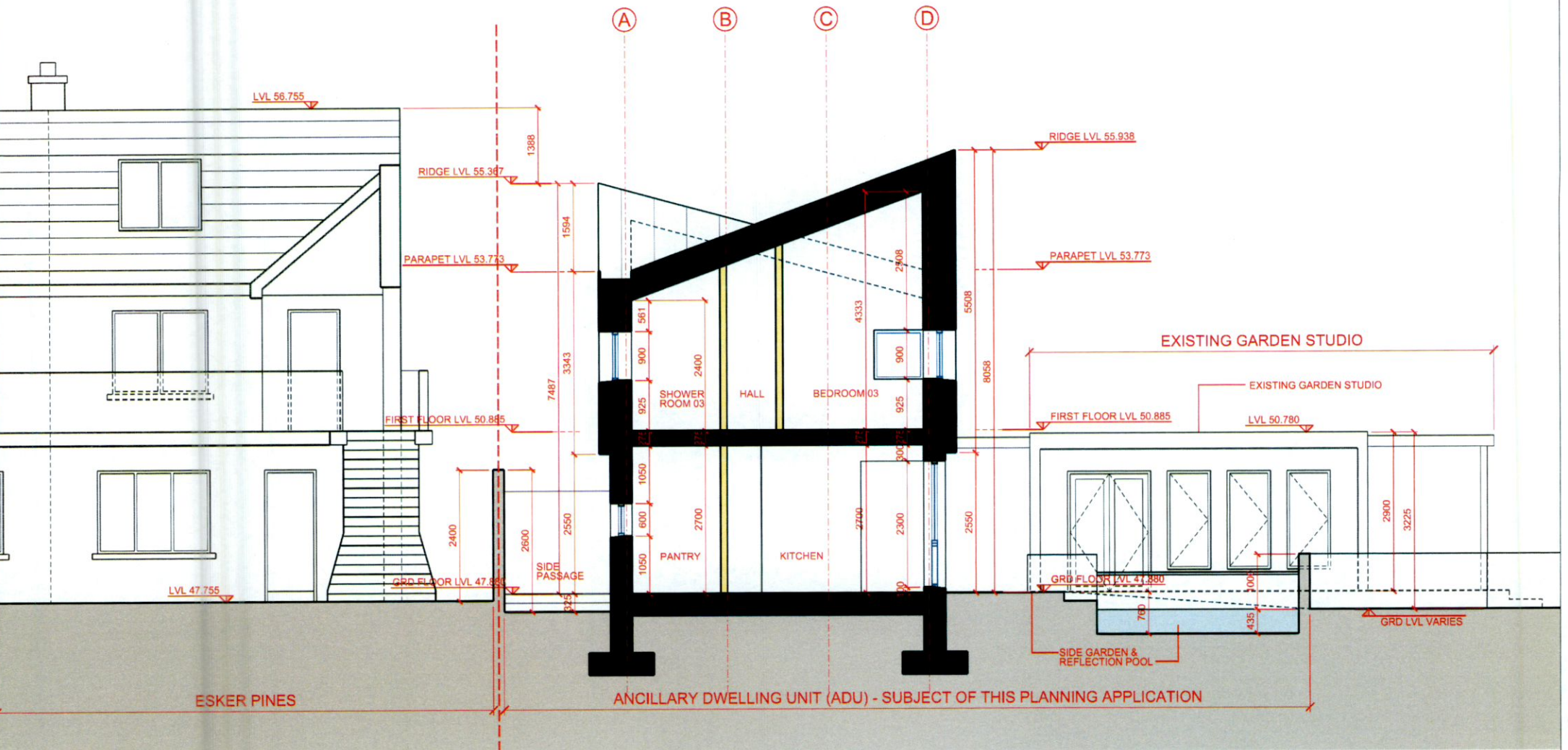

PROPOSED SECTION AA  
Scale 1:100

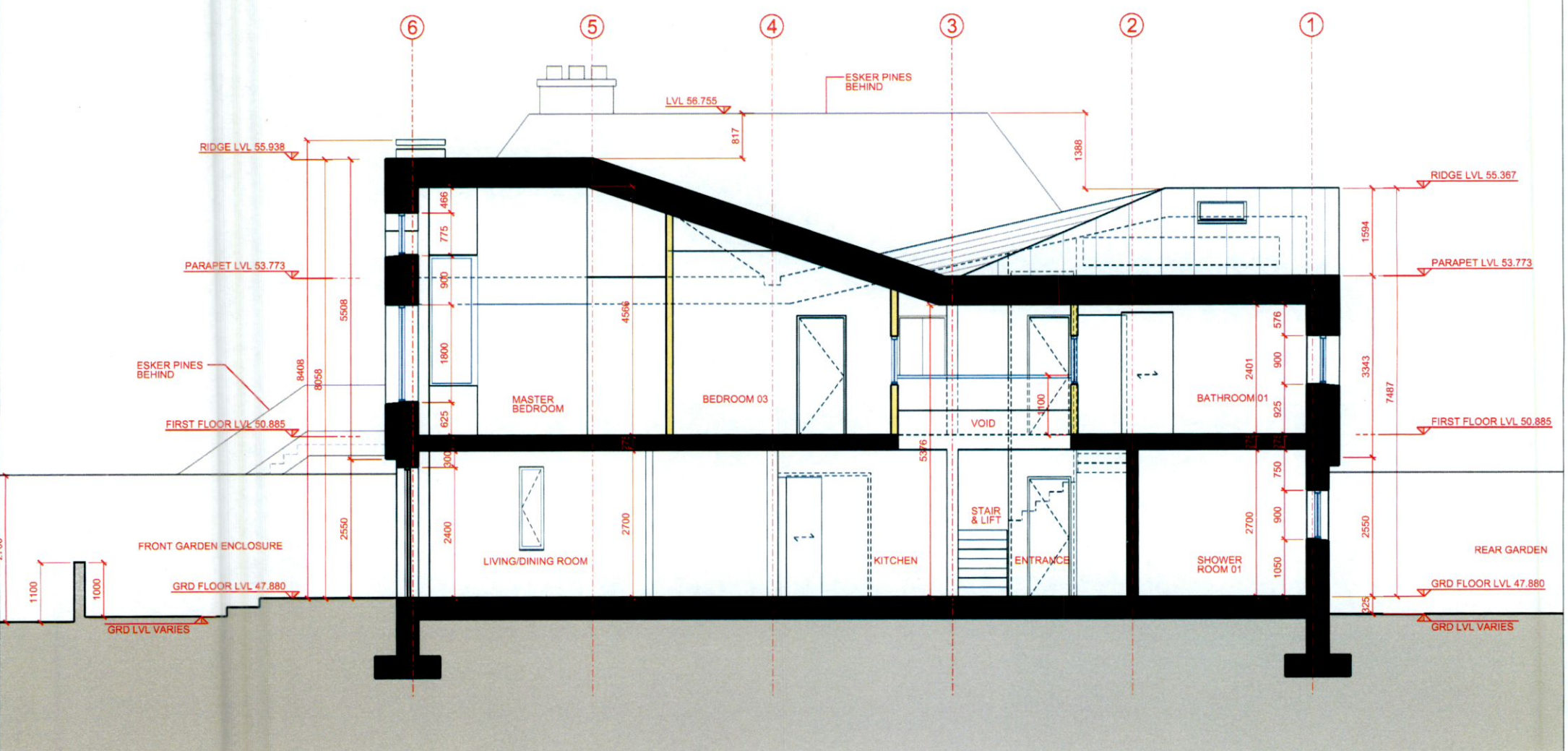

PROPOSED SECTION BB  
Scale 1:100

**GENERAL NOTES**

- DO NOT SCALE DIMENSIONS FROM THE DRAWING. USE FIGURED DIMENSIONS ONLY.
- ALL DIMENSIONS ARE IN MILLIMETERS UNLESS NOTED OTHERWISE.
- ALL DIMENSIONS ARE TO BE VERIFIED ON SITE BEFORE PROCEEDING WITH THE WORK.
- CONTRACTOR IS TO INFORM THE ARCHITECT IMMEDIATELY OF ANY DISCREPANCIES.
- THIS DRAWING IS TO BE READ IN CONJUNCTION WITH RELEVANT CONSULTANT DRAWINGS.
- © GEORGEBOYLEDESIGNS - THIS DRAWING IS COPYRIGHT PROTECTED

**NOTES**

- PROPOSED STRUCTURE
- PROPOSED INTERNAL STUD WALLS

| REV | DATE       | REASON FOR ISSUE    | BY |
|-----|------------|---------------------|----|
| 00  | 25.07.2022 | ISSUED FOR PLANNING | MH |

| DRAWING STATUS   |       |            |          |          |            |             |          |
|--|-------|------------|----------|----------|------------|-------------|----------|
| PLANNING APPLICATION                                   |       |            |          |          |            |             |          |
| PROJECT TITLE  |       |            |          |          |            |             |          |
| ANCILLARY DWELLING UNIT (ADU) AT RATHINREE, ESKER LANE |       |            |          |          |            |             |          |
| DRAWING TITLE  |       |            |          |          |            |             |          |
| PROPOSED SECTIONS AA & BB                              |       |            |          |          |            |             |          |
| JOB NUMBER   | STAGE | DISCIPLINE | DRAWN BY | DATE     | SCALE      | DRAWING NO. | REVISION |
| 21022  | 2     | ARCH       | MH       | FEB 2022 | 1:100 @ A3 | 230         | 00       |

**george boyle designs**

FUMBALLY EXCHANGE,  
ARBUS HOUSE  
BLACKPITTS  
DUBLIN 6.

Telephone: +353 (0)86 8088 295  
email: gboyle@gmail.com  
web: www.georgeboyledesigns.com