

**Planning
Application Notices**

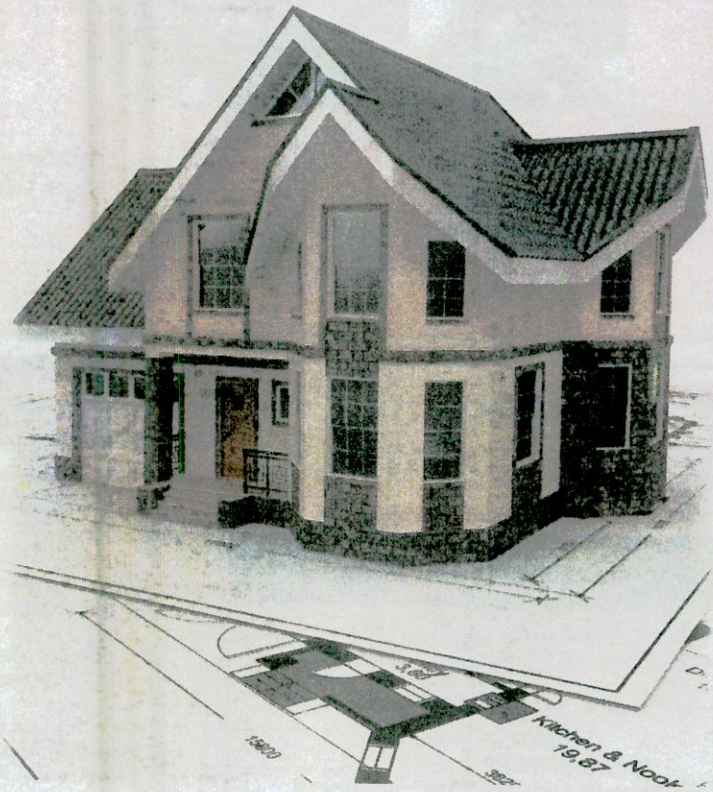

email:

planning@dublinpeople.com

**Standard Planning
Notice**

**From €93.45 plus
VAT**

**Deadline for submission
Friday at 12pm**

**Dublin
People**

GROUP OF NEWSPAPERS

PLANNING DUBLIN

Dublin City Council

Planning Permission is sought for; Addition of roof window to front to align with existing front window below that. Roof window to serve living room of single storey cottage at 114 Harold's Cross Cottages, Dublin D06 HX71 for Conor O'Donnell. The planning application may be inspected, or purchased at a fee not exceeding the reasonable cost of making a copy, at the offices of Dublin City Council during its public opening hours and a submission or observation in relation to the application may be made to the authority in writing on payment of the prescribed fee within the period of 5 weeks beginning on the date of receipt by the authority of the application.

PLANNING DUBLIN

Dún Laoghaire Rathdown County Council

Permission is sought for a new dormer window, new roof skylights, a new patio door and driveway widening at 29 Wilson Road, Mount Merrion, Blackrock, Co. Dublin by John Considine. The planning application may be inspected or purchased at a fee not exceeding the reasonable cost of making a copy at the offices of the Planning Authority, County Hall, Dún Laoghaire during its public opening hours. A submission/observation may be made on payment of €20 within a period of 5 weeks from the date the application is received by the planning authority.

PLANNING DUBLIN

Dún Laoghaire Rathdown County Council

Darren Ryan intend to apply for Planning permission for dormer to rear roof and hipped dormer to side roof to accommodate attic stairs to allow conversion of attic in to non-habitable storage space, windows to front roof with associated ancillary works.all at 86 Mount Merrion Avenue, Blackrock, Co Dublin. A94C4H0. The planning application may be inspected or purchased for a fee not exceeding a reasonable cost of making a copy, at the offices of the Planning Authority, Marine Road, Dún Laoghaire, Co. Dublin, during its public opening hours of Monday to Friday from 10:00am to 4:00pm. A submission or observation in relation to the application may be made in writing to the Planning Authority, on payment of a fee of €20 within 5 weeks of receipt of the application by the Planning Authority and such submissions or observations will be considered by the Planning Authority in making a decision on the application. The Planning Authority may grant permission subject to or without conditions or may refuse to grant permission.

PLANNING DUBLIN

South Dublin County Council

We, Eoin, and Nora Hickey, intend to apply for planning permission for development at Rathinree, Esker Lane, Lucan, Co. Dublin K78 X2C4. The development will consist of a 2-storey, 3-bed, Ancillary Dwelling Unit (ADU) with mezzanine loft, solar panels, porch, veranda deck, terrace and associated site works, utilities, landscaping, facilities, and services on site of and adjacent to existing single-storey family bungalow (retained). The ADU will share existing entrance gateway and is accessed via a private new avenue to private courtyard with parking for 2 cars. This application may be inspected or purchased at a fee not exceeding the reasonable cost of making a copy, at the offices of South Dublin County Council during its public opening hours of 9am - 4pm, Mon-Fri, and a submission or observation may be made to South Dublin County Council in writing and on payment of the prescribed fee (€20.00) within the period of 5 weeks beginning on the date of receipt by South Dublin County Council of the application.

PLANNING DUBLIN

Dublin City Council

We Jonathon Fitzgerald & Leanne Curran of 34 Drumfinn Avenue, Ballyfermot, Dublin 10 D10YN66 intend to apply for planning permission. The development consists of the construction of a new two storey extension to the side and rear of the existing house along with single storey pitched roof extension to the front and flat roof extension to the rear at ground floor level. Alterations and upgrades to existing boundary walls along with new vehicular access to the front of the proposed dwelling to Drumfinn Avenue. The development is to include all ancillary site works and drainage and landscaping. The planning application may be inspected, or purchased at a fee not exceeding the reasonable cost of making a copy, at the offices of Dublin City Council during its public opening hours and a submission or observation in relation to the application may be made to the authority in writing on payment of the prescribed fee within the period of 5 weeks beginning on the date of receipt by the authority of the application.

PLANNING DUBLIN

Dublin City Council

We, Enda Grimes and Melissa Sheridan intend to apply for retention permission for amendments to that approved under Planning Register Reference 3653/20 consisting of the following; revised location and layout of detached single storey garden studio / shed structure and amendments to approved finishes of same, increase in height of section of party wall to 2.75m, all in the rear garden of No. 72 Brighton Square, Rathgar, Dublin 6. The planning application may be inspected, or purchased at a fee not exceeding the reasonable cost of making a copy, at the offices of the planning authority during its public opening hours and that a submission or observation in relation to the application may be made to the authority in writing on payment of the prescribed fee within the period of 5 weeks beginning on the date of receipt by the authority of the application.

PLANNING DUBLIN

Dún Laoghaire Rathdown County Council

Retention Permission is sought for a new concrete block wall and piers and a sliding metal gate on the lane boundary at a farm on Boranaraltry Lane, Ballybrack, Co. Dublin by Maxim Strimbu. The planning application may be inspected or purchased at a fee not exceeding the reasonable cost of making a copy at the offices of the Planning Authority, County Hall, Dún Laoghaire during its public opening hours. A submission/observation may be made on payment of €20 within a period of 5 weeks from the date the application is received by the planning authority.

**CONTACT THE SOUTHSIDE
PEOPLE AD TEAM ON
01 8621611**

**Dublin
People**
GROUP OF NEWSPAPERS

WE HIT YOUR TARGET



Contact our Sales Team at

01 8621611

or Email

sales@dublinpeople.com