

Landscape Boundary Scale 1:250

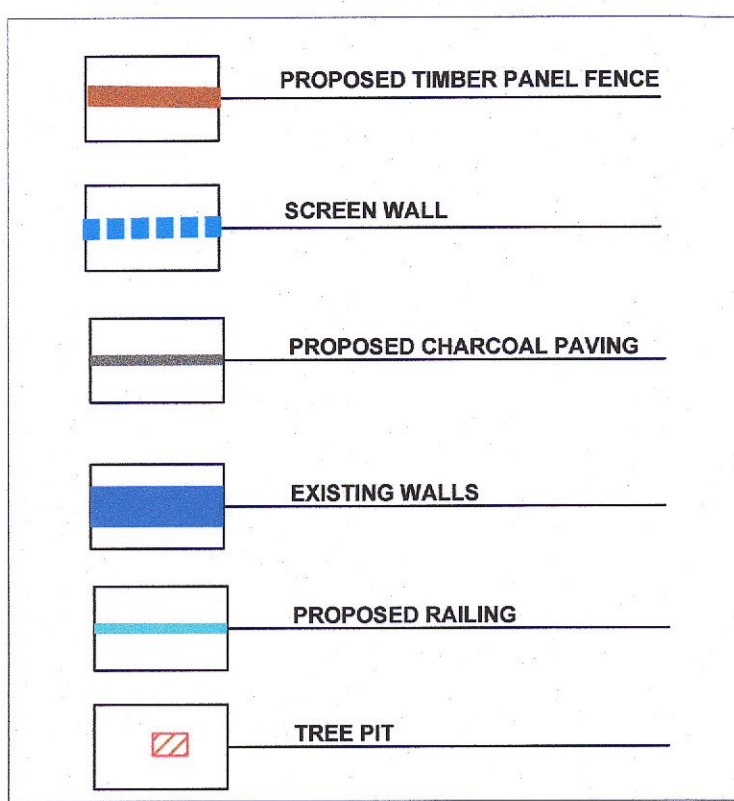

DETAIL 1 - Boundary fence
Between Back Gardens - Timber Hit & Miss Panel Fence
Scale : 1:50

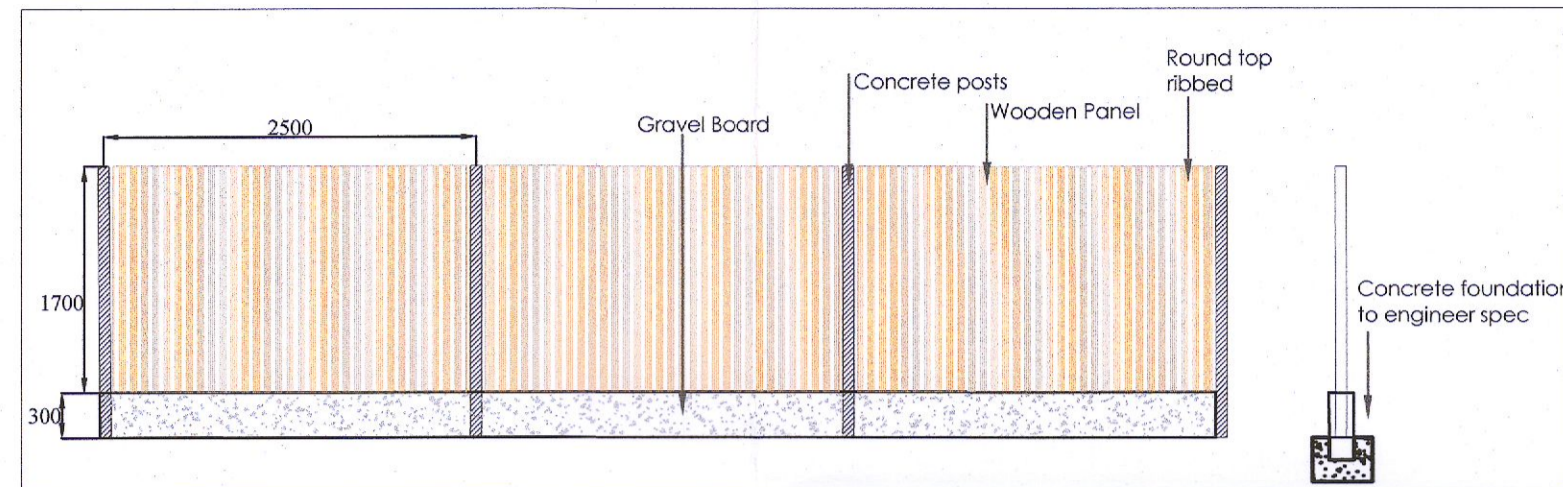

DETAIL 2 - SCREEN WALL
2.2M High Block Wall- Rendered with Concrete Capping
Scale : 1:50

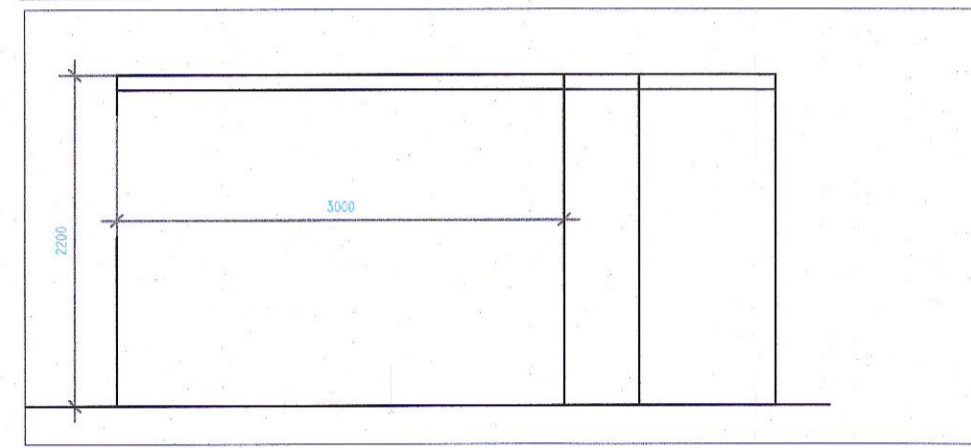

DETAIL 3 - RAILING
1.2M METAL RAILING
Scale : 1:50

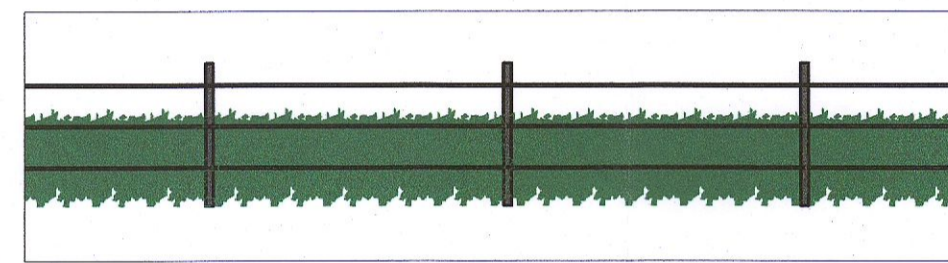

H1 - Hedgerow Planting Detail

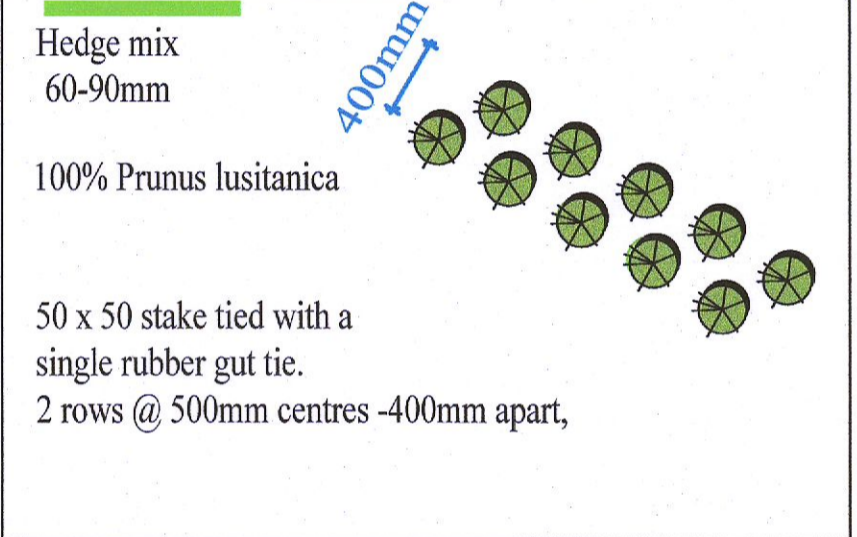

DETAIL 4 - Tree Pit

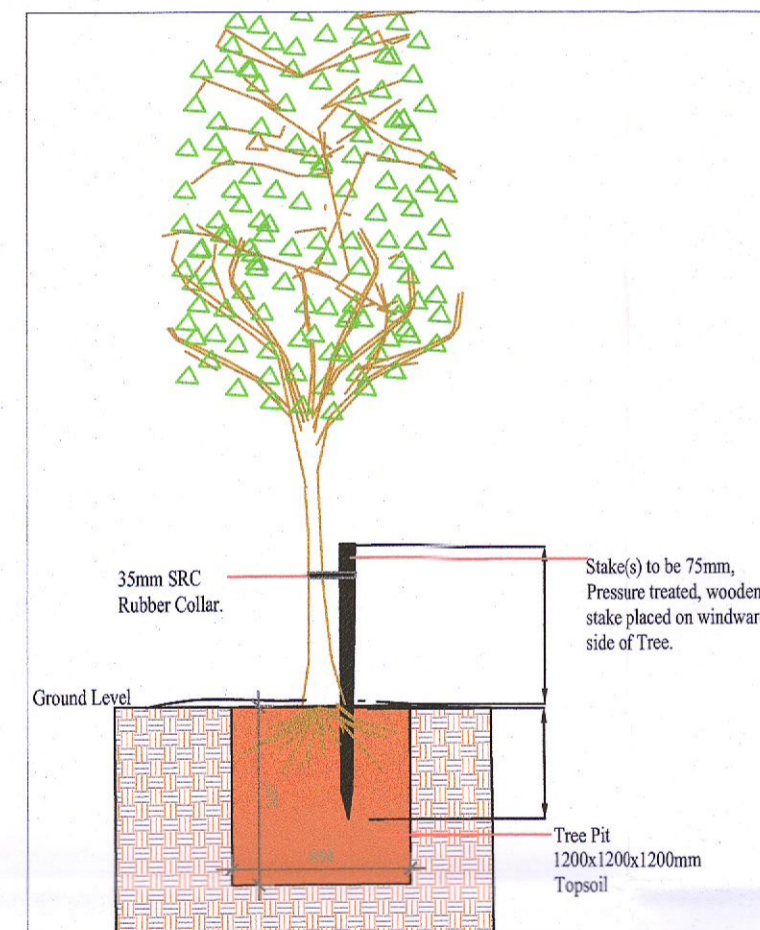

DETAIL 5 - Soil Depth

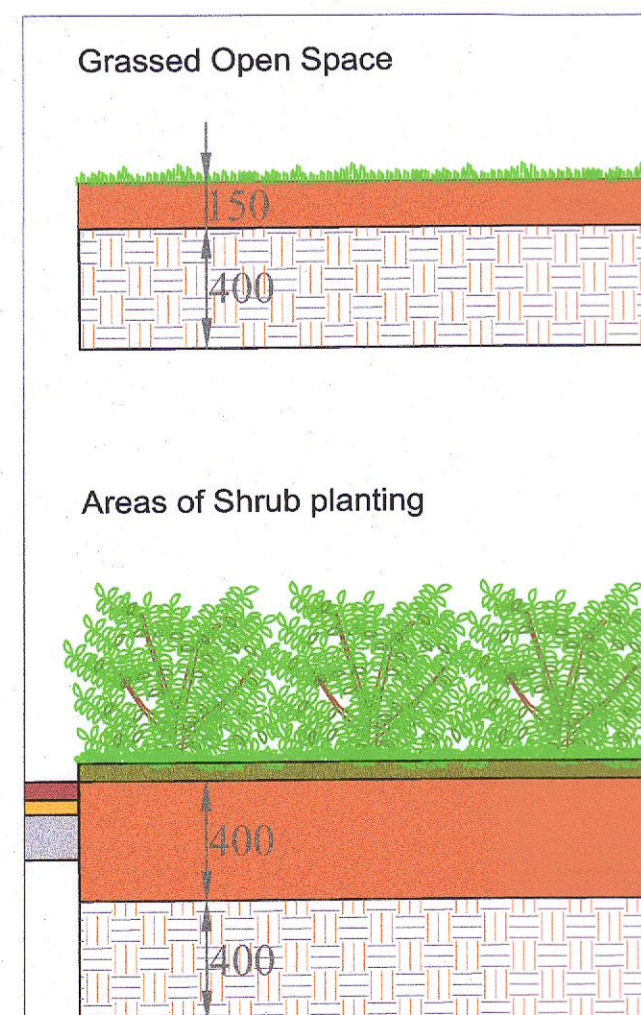

SCHEDULE OF IMPLEMENTATION:

- ALL TREE AND HEDGEROW PLANTING IS TO BE CARRIED OUT DURING THE FIRST WINTER SEASON, I.E. NOVEMBER TO FEBRUARY INCLUSIVE.
- ALL LAWN AREAS ARE TO BE PREPARED AND SEEDING DURING THE GROWING SEASON, I.E. APRIL TO OCTOBER INCLUSIVE.
- ALL CONTAINERISED SHRUB PLANTING MAY BE CARRIED OUT AT ANY TIME OF WHEN SOIL IS NOT FROZEN, WATERLOGGED OR EXCESSIVELY DRY.

PLANTING NOTES:

ALL TREES, SHRUBS AND HEDGEROW PLANTS SHALL COMPLY WITH BS 3938: SPECIFICATION FOR NURSERY STOCK. ALL PRE-PLANTING SITE PREPARATION, PLANTING AND POST PLANTING MAINTENANCE WORKS SHALL BE CARRIED OUT IN ACCORDANCE WITH THE REQUIREMENTS OF BS 4428 (1989) CODE OF PRACTICE FOR GENERAL LANDSCAPE OPERATIONS (EXCLUDING HARD SURFACES).

ALL NEW TREE PLANTING SHALL BE POSITIONED IN ACCORDANCE WITH THE REQUIREMENTS OF TABLE 3 OF BS 5837: 2005 TREE IN RELATION TO CONSTRUCTION RECOMMENDATIONS, WHICH SPECIFIES MINIMUM DISTANCES BETWEEN NEW PLANTING AND STRUCTURES.

Key Masterplan
Scale : NTS

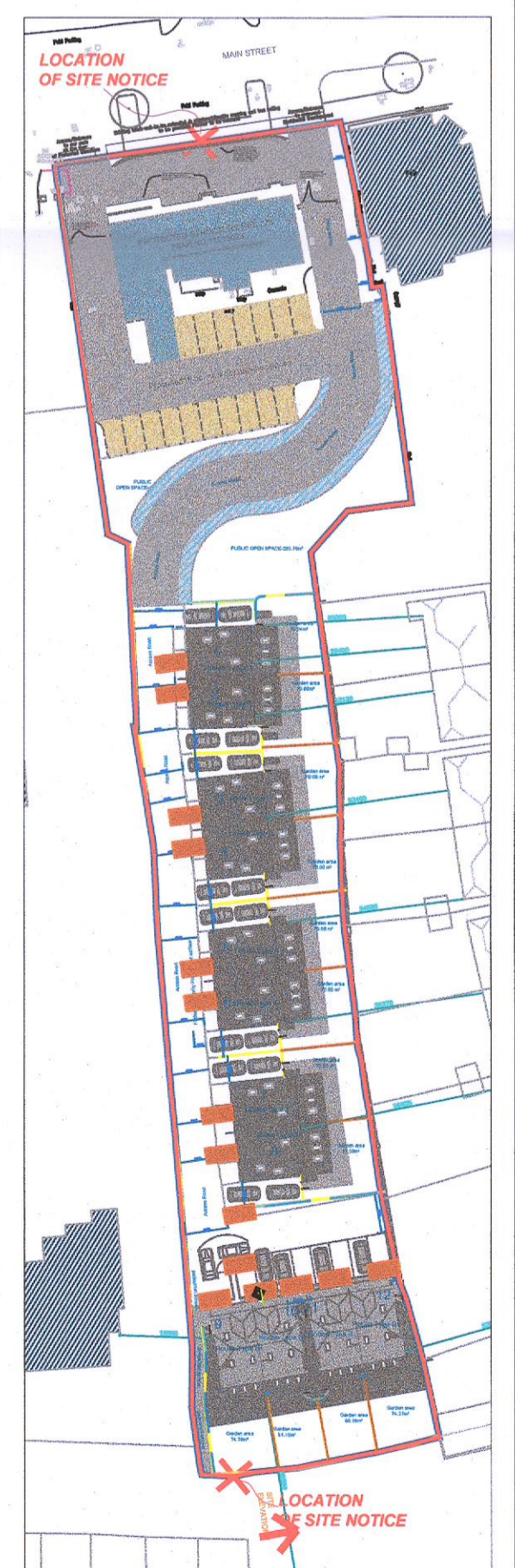

Description	By	Date	Proposed Residential Development Rathcoole	
Rev G	JC	13.06.2022	Client: Ciaran O'Reilly	Scale: 1:500 Rev:
			Drawing Title: Landscape Boundaries	Date: 11.05.2016
			Job No.: 2016 - 1211	Drawing No.: 02
			Checked By: RMD	
<p>Ronan MacDiarmada + Associates Ltd. Landscape Architects and Consultants.</p> <p>5 Tootenhill, Rathcoole, Co. Dublin tel: +353 1 412 4476 mob: 086 26 25 438 fax: +353 1 401 3748 e-mail: ronam@rmda.ie</p>				