

PROPOSED DEVELOPMENT AT MAIN STREET, RATHCOOLE, CO. DUBLIN

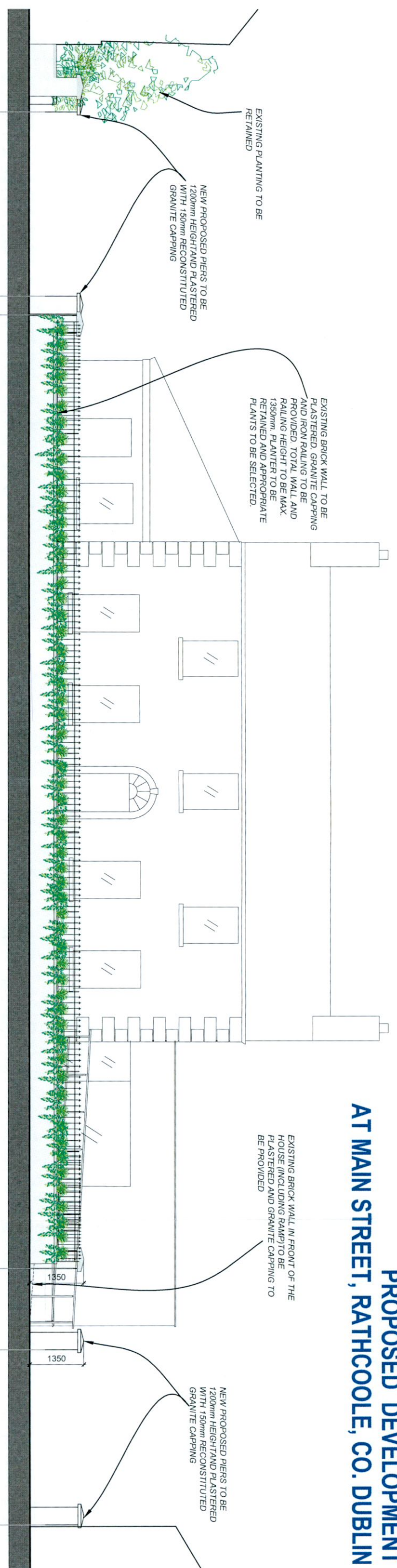

Access/Entrance to proposed Residential Development

Existing brick wall to be extended & plastered. Granite capping and iron railing to be provided

Planter to be retained

Access/Entrance to car park at the rear of Protected Structure

PROPOSED FRONT BOUNDARY WALL TREATMENT - ELEVATION
Scale 3/64 00

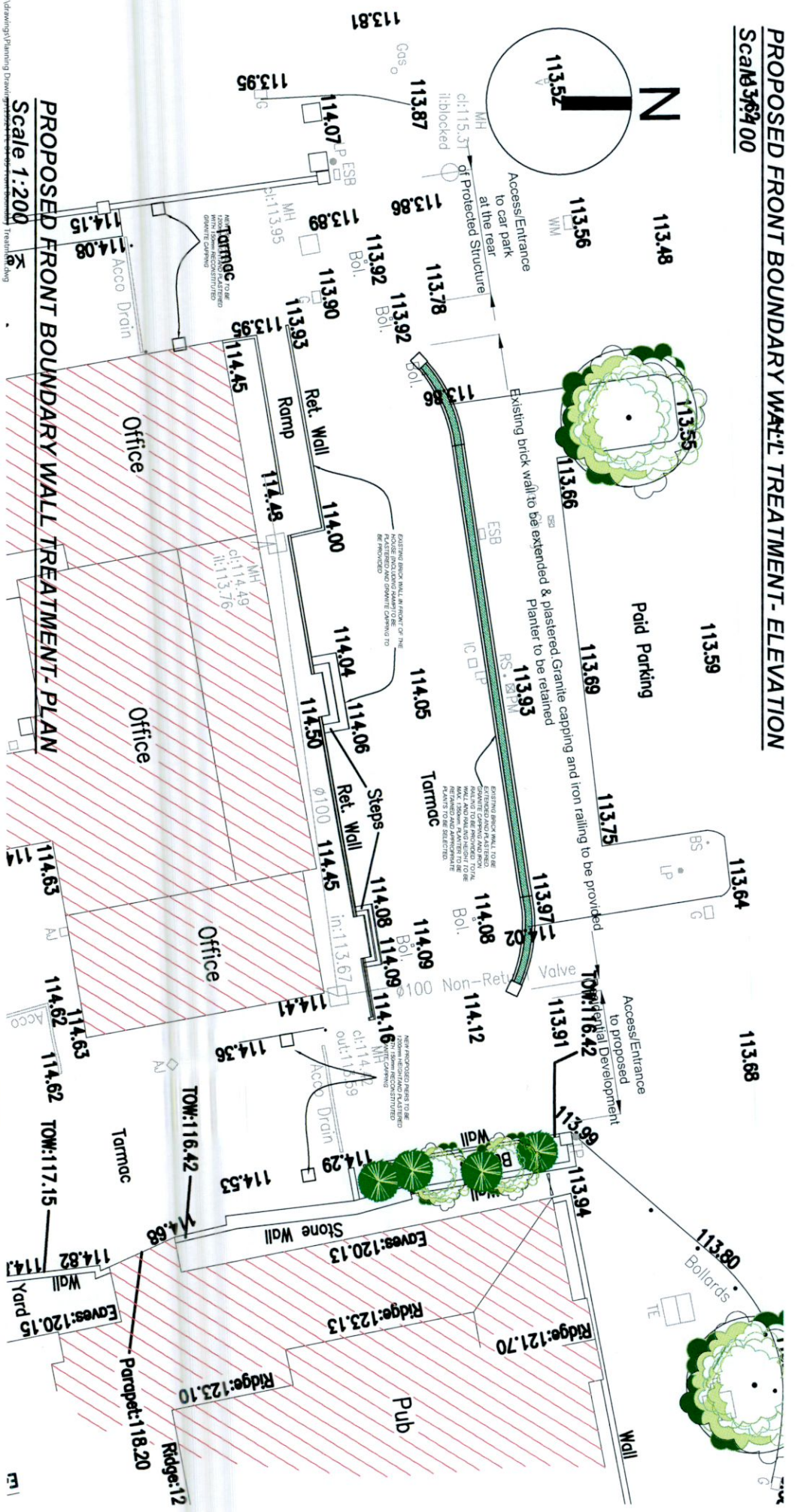

PROPOSED FRONT BOUNDARY WALL TREATMENT - PLAN
Scale 1:200

PL-05

No.	Revisions	Date

Figured dimensions only to be taken from this drawing. All dimensions to be checked on site before work commences.

Planning Drawing

COLLINS
MAHER
MARTIN

Client: Claran Reilly

Development at: Main Street, Rathcoole, Co Dublin

Job No.: 19524
Dwg No.: PL-05

Dodder Park Road
Rathbarham
Dublin 14
T: 01 - 490 0637-8
F: 01 - 490 7633
W: www.comma.ie
E: info@comma.ie

Scale: as shown
Date: 10/03/2016
Project: Main Street, Rathcoole, Co Dublin

RAI REGISTERED ARCHITECTS

