

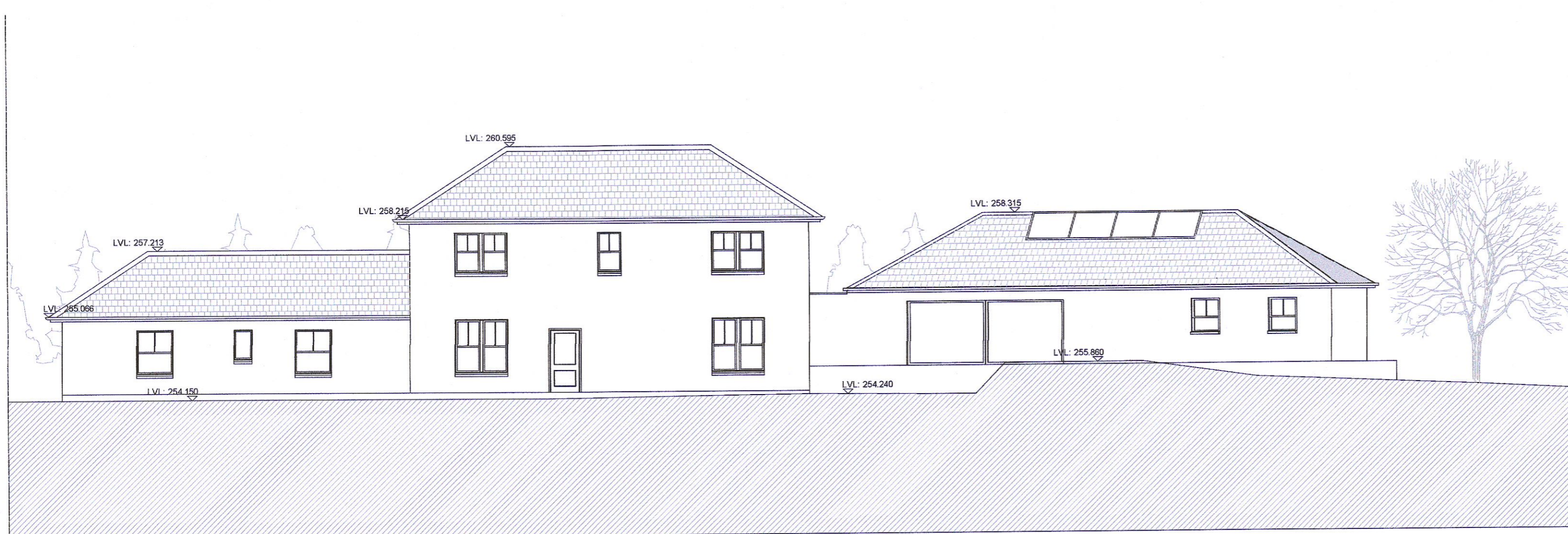

PROPOSED NORTH (FRONT) ELEVATION

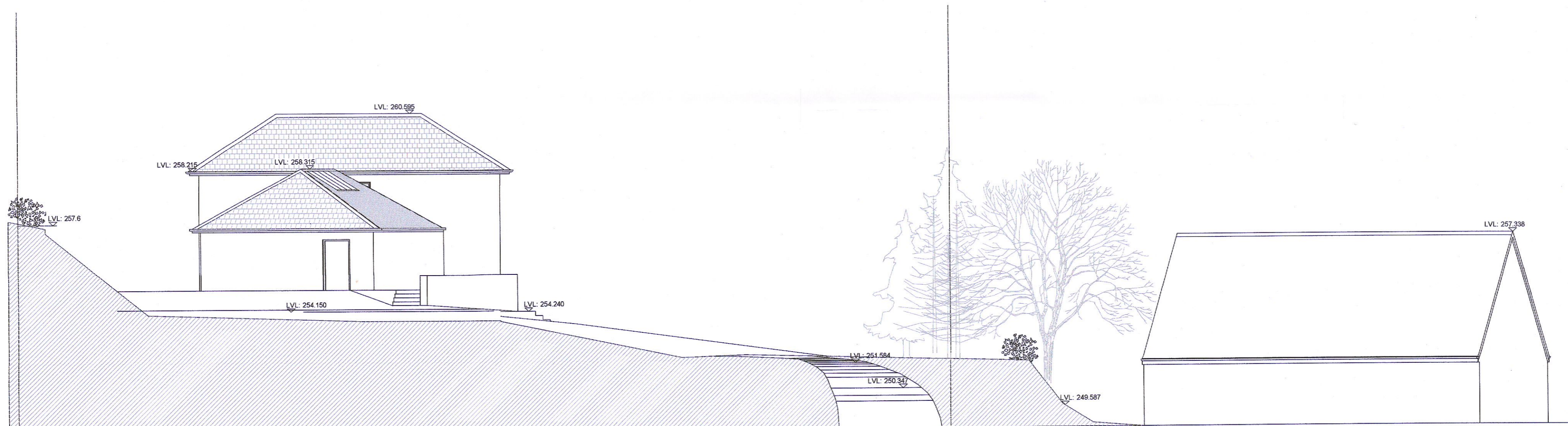

PROPOSED SOUTH (REAR) ELEVATION



PROPOSED EAST (SIDE) ELEVATION

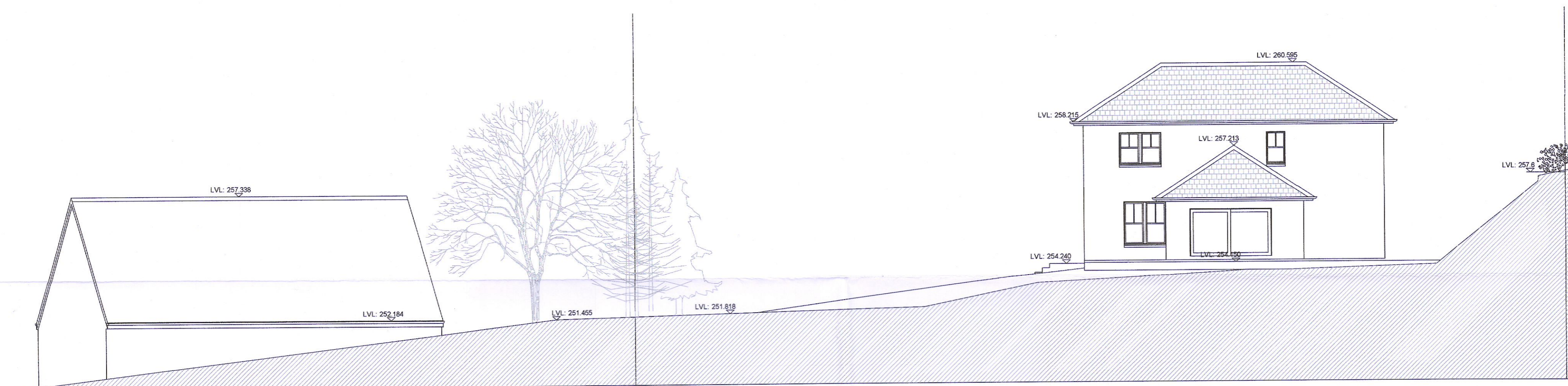

PROPOSED WEST (SIDE) ELEVATION

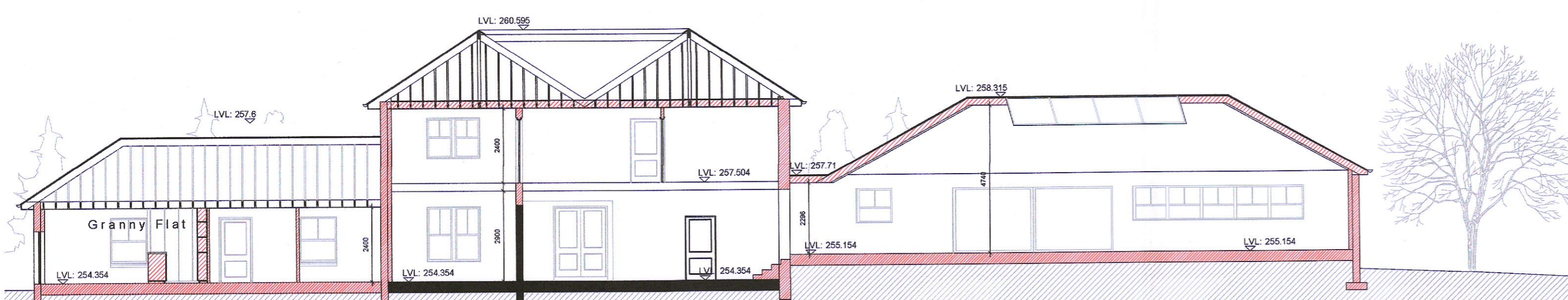

PROPOSED SECTION A-A

- 1. FLOORS:  
New Floors on 150mm concrete floor slab on 150mm rigid insulation on radon barrier on min 300mm graded blinded hardcore.
- 2. WALLS:  
Sand & Cement render on 215mm cavity block walls with 100mm skimmed warm board to the interior.
- 3. ROOF:  
Natural slate roof tiles on tyvec on timber battens on 225 x 44 x Timber Rafters with 150mm rigid insulation between.

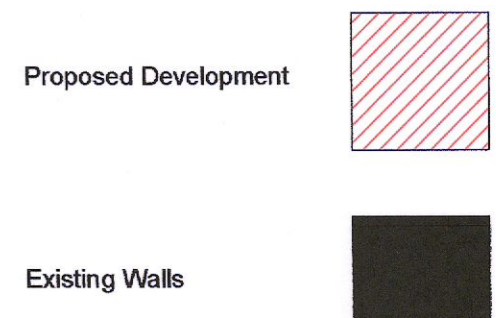

EDWARD FITZGERALD SELBY ARCHITECT  
 122 Butterfield Avenue, Dublin 14. Mob: 067 2862895 Email: efsarchitect@gmail.com

CLIENT: Elaine & Benji O'Reilly  
 PROJECT: Alterations & Additions to Dwelling at Luggwood, Co. Dublin.

DRAWING: Proposed Sections & Elevations  
 DRAWING NO: P-102

DATE: 07/2022  
 DRN: EFS  
 SCALE: Scale 1:125