

PROPOSED SECTION B-B

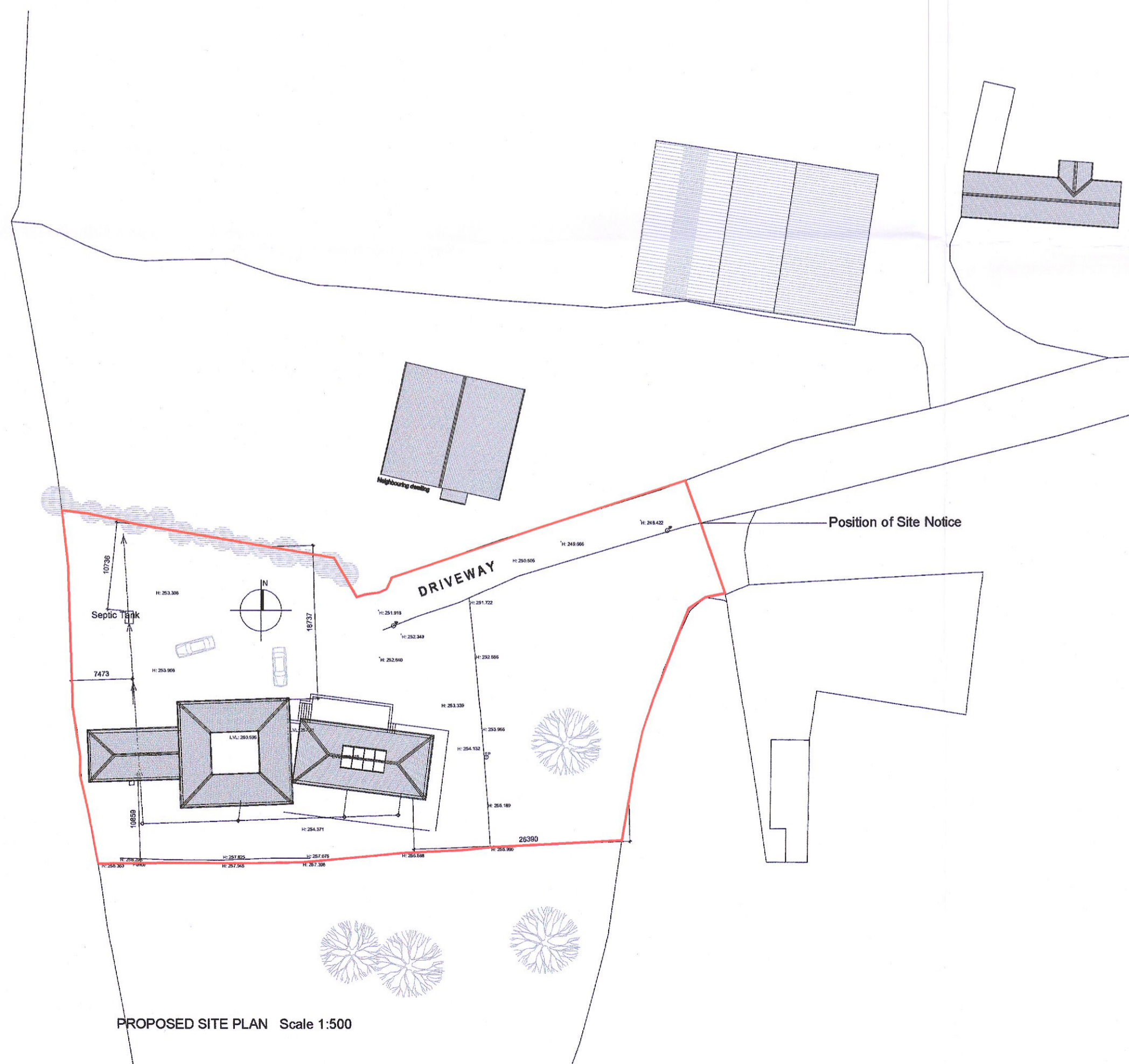

PROPOSED SITE PLAN Scale 1:500

Proposed Development 

Existing Walls 

1. FLOORS:  
New Floors on 150mm concrete floor slab on 150mm rigid insulation on radon barrier on min 300mm graded blinded hardcore.

2. WALLS:  
Sand & Cement render on 215mm cavity block walls with 100mm skimmed warm board to the interior.

3. ROOF:  
Natural slate roof tiles on tyvec on timber battens on 225 x 44 x Timber Rafters with 150mm rigid insulation between.

	<b>EDWARD FITZGERALD SELBY ARCHITECT</b> 122 Butterfield Avenue, Dublin 14. Mob: 067 2802895 Email: efsarchitect@gmail.com	
	CLIENT:	PROJECT:
	Elaine & Benji O'Reilly	Alterations & Additions to Dwelling at Luggwood, Co. Dublin.
	DRAWING:	DRAWING No:
Proposed Site Plan & Section B-B	P-101	
DATE: 07/2022	DRN: EFS	SCALE: Scale 1:125