

NOTE:
 IRISH WATER GIVES THIS INFORMATION AS TO THE POSITION OF ITS UNDERGROUND NETWORK AS A GENERAL GUIDE ONLY ON THE STRICT UNDERSTANDING THAT IT IS BASED ON THE BEST AVAILABLE INFORMATION PROVIDED BY EACH LOCAL AUTHORITY IN IRELAND. IT SHOULD NOT BE RELIED UPON IN THE EVENT OF EXCAVATIONS OR OTHER WORKS BEING CARRIED OUT IN THE VICINITY OF THE NETWORK. THE ONUS IS ON THE PARTIES CARRYING OUT THE WORKS TO ENSURE THE EXACT LOCATION OF THE NETWORK IS IDENTIFIED PRIOR TO MECHANICAL WORKS BEING CARRIED OUT. SERVICE PIPES ARE NOT GENERALLY SHOWN BUT THEIR PRESENCE SHOULD BE ANTICIPATED.

- Notes:**
1. THIS DRAWING IS TO BE READ IN CONJUNCTION WITH ALL RELEVANT ARCHITECTS AND ENGINEERS DRAWINGS AND SPECIFICATIONS.
 2. DO NOT SCALE THIS DRAWING. ANY AMBIGUITIES, OMISSIONS AND ERRORS ON DRAWINGS SHALL BE BROUGHT TO THE ENGINEERS ATTENTION IMMEDIATELY. ALL DIMENSIONS MUST BE CHECKED / VERIFIED ON SITE.
 3. ALL DIMENSIONS ARE IN MILLIMETRES UNLESS NOTED OTHERWISE.
 4. FOR GENERAL NOTES REFER TO DRAWING.

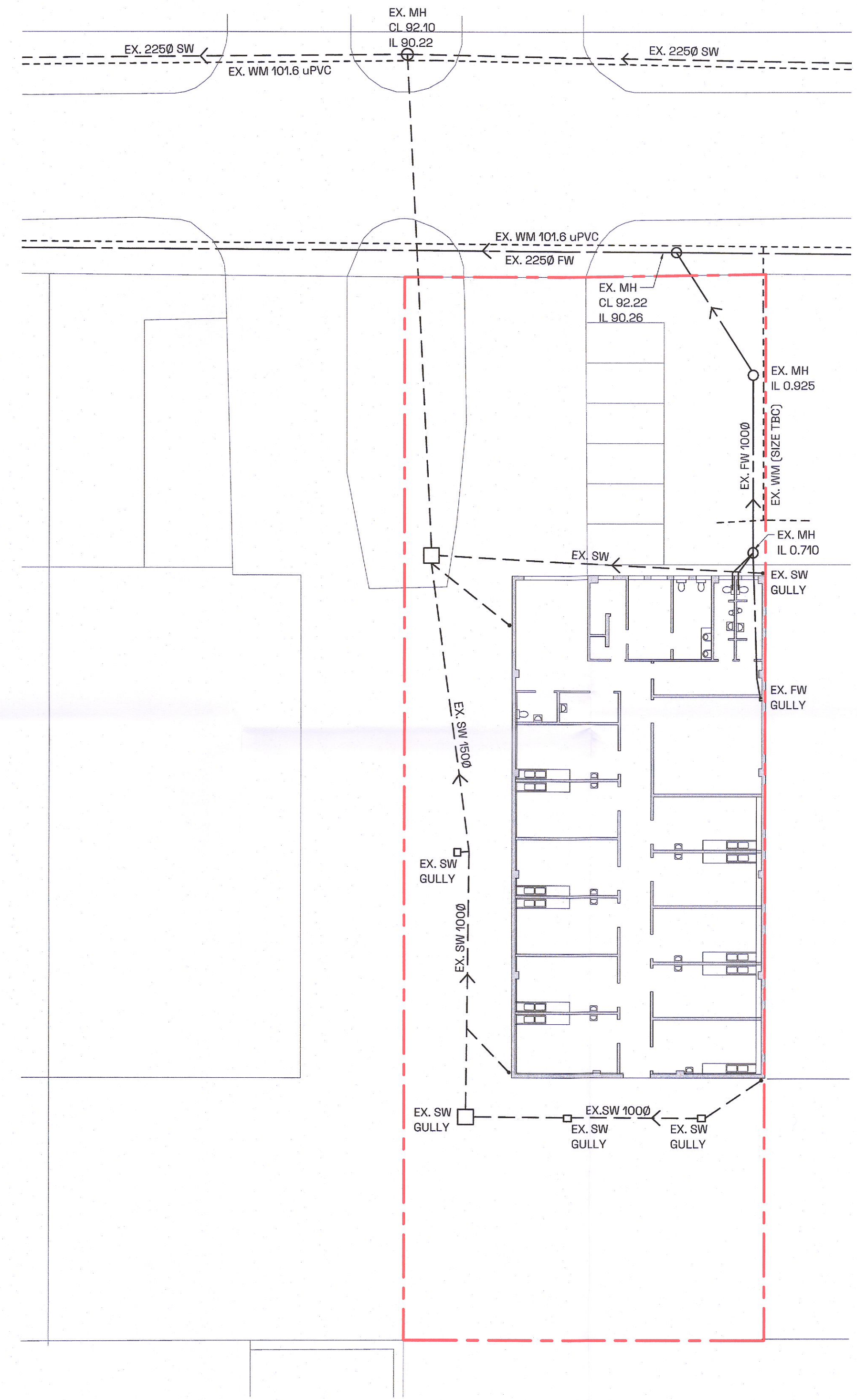
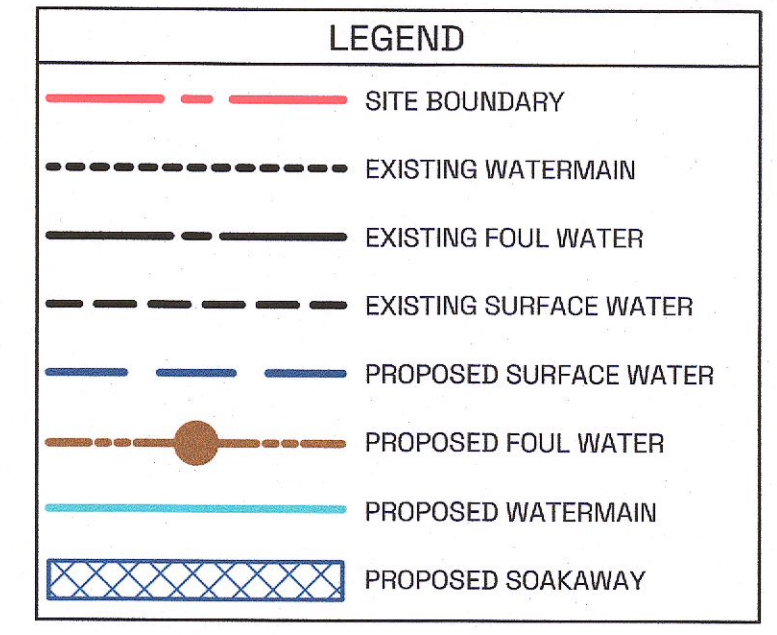

EXISTING DRAINAGE INFRASTRUCTURE
 1: 200

PO1 ISSUED FOR PLANNING	RPH	13.07.22
REV	DESCRIPTION	BY DATE
STATUS: PLANNING		

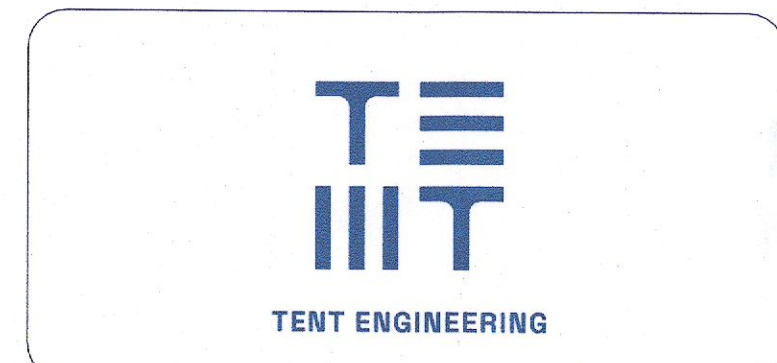

PROJECT: **HOSTED KITCHENS
 BROOMHILL PLANNING**

TITLE: **EXISTING DRAINAGE
 INFRASTRUCTURE**

SCALE AT A:	DATE:	DRAWN:	CHECKED:
As indicated	JULY 22	RPH	EH
DRAWING:	REVISION:		
2066-TNT-XX-FM-DR-C-92000			PM