

Description:
 Digital Landscape Model (DLM)
 Publisher / Source:
 Ordnance Survey Ireland (OSI)
 Data Source / Reference:
 PRIME2
 File Format:
 Autodesk AutoCAD (DWG_R2013)
 File Name:
 V_S02/8993_1.dwg

Clip Extent / Area of Interest (AQI):
 LLLLY = 712908.86, 726255.0798
 LRLRY = 713041.86, 726255.0798
 LRLJRY = 712808.86, 726427.0798
 URXLJRY = 713041.86, 726427.0798
 Projection / Spatial Reference:
 PROJECTIONS:
 IRENE195_Irish_Transverse_Mercator
 Centre Point Coordinates:
 X,Y = 712925.36, 726341.0798
 Reference Index:
 Map Series / Map Sheets:
 1:1000 | 3391-22
 Data Extraction Date:
 Date: 07-Jul-2022
 Source Data Release:
 DCMLS Release V1.153113

Product Version:
 Version: 14
 License / Copyright:
 Ordnance Survey Ireland Terms of Use
 Please visit
 www.osi.ie/about/terms-conditions:

©Ordnance Survey Ireland, 2022
 Compiled and published by Ordnance Survey Ireland, Phoenix Park, Dublin 8, Ireland.
 Unauthorised reproduction infringes Ordnance Survey Ireland and Government of Ireland copyright.
 All rights reserved. No part of this publication may be copied, reproduced or transmitted in any form or by any means without the prior written permission of the copyright owners.
 The representation on this map of a road, track or footpath is not evidence of the existence of a right of way.
 Ordnance Survey maps never show legal property boundaries, nor do they show ownership features.

©Suirbhreacht Dronáis Éireann, 2022
 Arna thionsá agus arna fhoilsiú ag Suirbhreacht Dronáis Éireann, páirc an Fhionnlúisce, Baile átha Cliath 8, Éire.
 Sáraitonn a dtírgeadh neamhdúdaraithe Sóipcheort Snuirbhreacht Dronáis Éireann agus Rialtas na hÉireann.
 Gach cead ar cosnadh, ní ceadhach aon chuid den fhoilseádh seo a chloinn, a nuaí, a athscráil nó a tharchar in aon fhoirm bhealach gan cead i scríobhán roimh ré ó úinéir an chloinn.

Ní hionann bithar, bealach nó cosán a bheith ar an léarscáil seo agus fianaise ar chead sli.
 Ní thaispeánann léarscáil de chuid Dronáis Snuirbhreacht na hÉireann teorann sionn de chuid na hÉireann nó de chuid na hÉireann ná úinéireacht de ghnéithe Fhisicil.

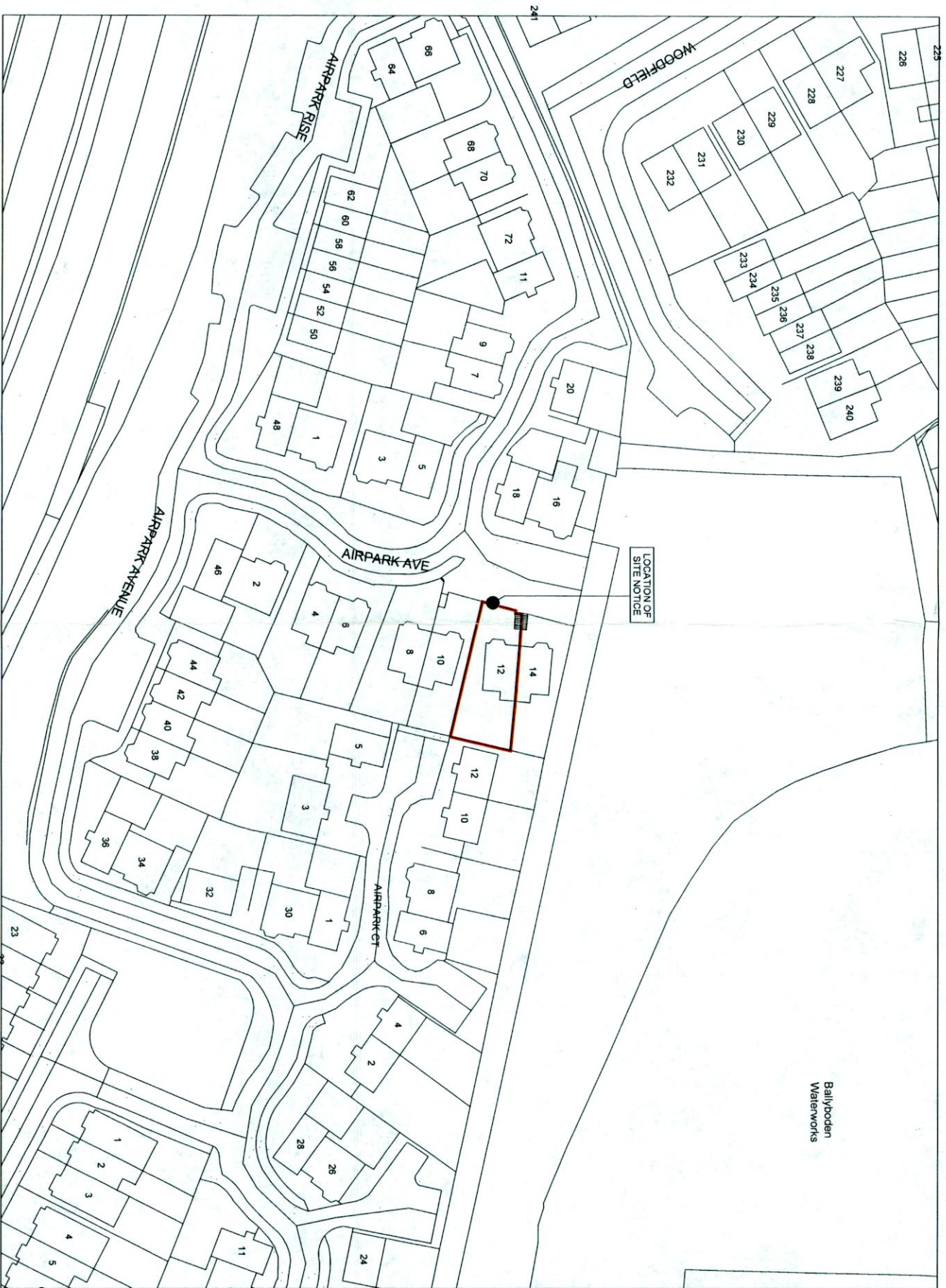

SITE LOCATION PLAN
 SCALE 1:1000

1. All boundaries, dimensions and levels are to be checked on site before construction and any discrepancies are to be reported to the Architect.
2. Partial Service: Any discrepancies with site or other information is to be advised to the Architect and direction or approval is to be sought before the implementation of the detail.
3. Block and site plans are reproduced under license from the Ordnance Survey.
4. Do not scale this drawing.
5. For the purpose of coordination, all relevant parties must check this information prior to implementation and report any discrepancies to the Architect.

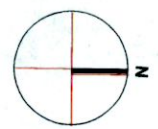

LEGEND.

INDICATES SITE BOUNDARY (00241 HAV)

RETENTION

Adrian Hill Architects
 No. 13 The Seapoint Building,
 44/45 Conlarf Road, Dublin 3.
 t +353 1 479 3141
 w: adrianhill.ie

Client
NICK POLLY & ELSA JONES

Project
**12 AIRPARK RISE, RATHFARNHAM,
 DUBLIN 16**

Drawing
SITE LOCATION MAP

Job No	Reg No	Rev No	Status
1757	(P)001	-	RETENTION

Scale	Date	Drawn by	Checked by
1:1000@A3	Jul-22	JC	AH

Revisions	REV No	DATE	NOTE