

1
1 : 200
Contiguous Elevations Southeast Existing

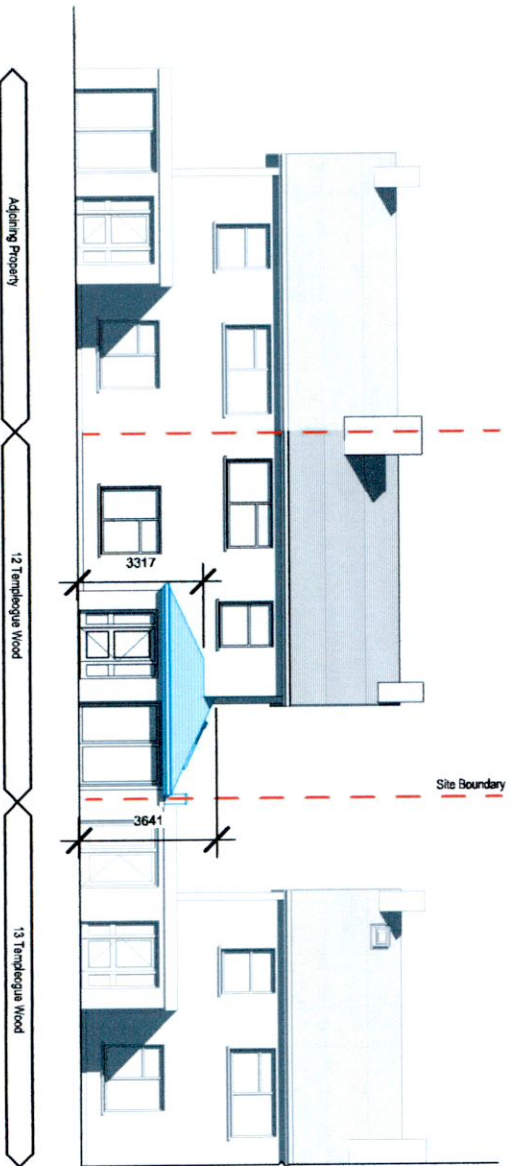

2
1 : 200
Contiguous Elevations Southeast Proposed

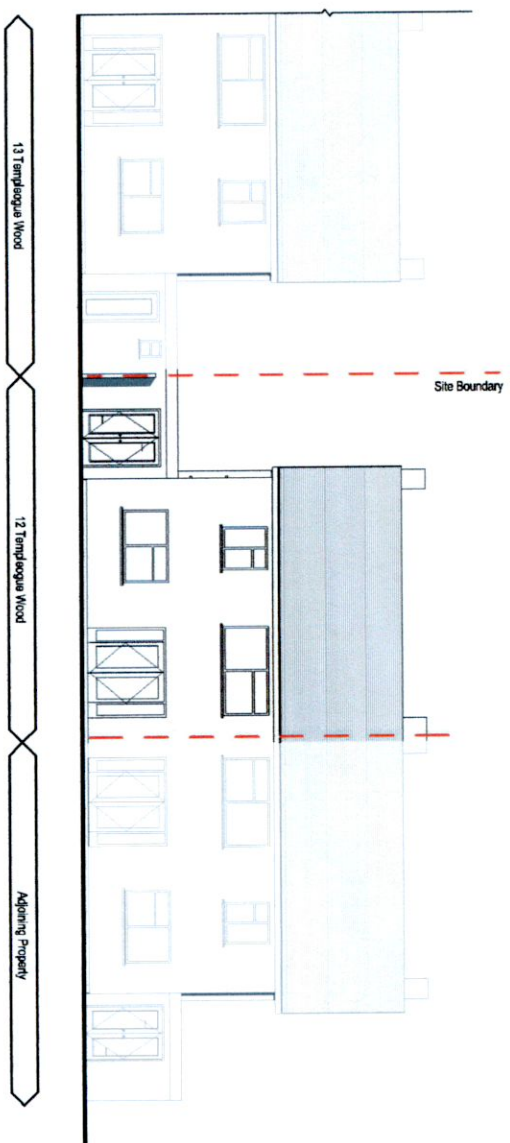

3
1 : 200
Contiguous Elevations Northwest Existing

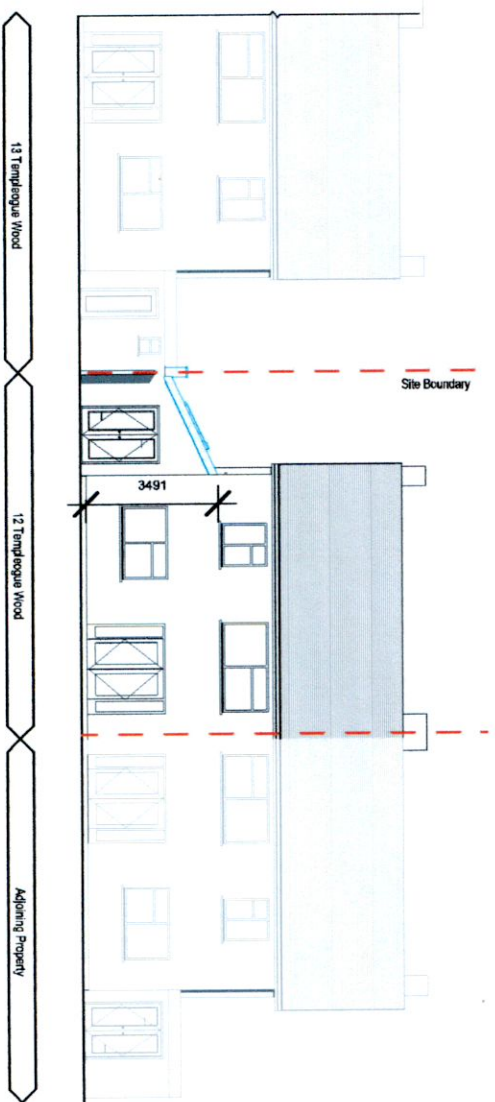

4
1 : 200
Contiguous Elevations Northwest Proposed

REF.	DATE	Revision
Peter Brennan Hayfield House, Knocklyon Road, Templeogue, Dublin 16 North Point		
PROJECT: Proposed Flipped Roof to the Side over the Single Storey		
PROJECT NO: PRJ079		
CLIENT: Rachel Glennon		
ADDRESS: 12 Templeogue Wood, Dublin 8W, D8W V304		
DRAWN BY: Peter Brennan		
DATE: 09/07/22		
SCALE: 1 : 200		
DRG. No. P105		
DRAWING: Contiguous Elevations - East/West		
DO NOT SCALE FROM DRAWING STATUS: Planning		