

3 East Elevation Proposed
1 : 200

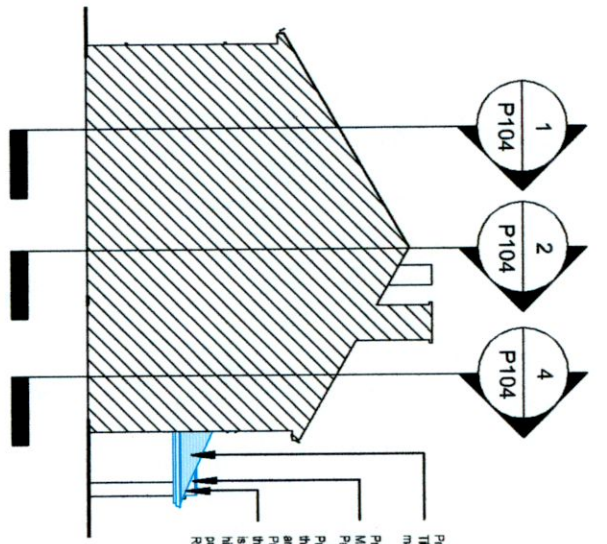

4 North Elevation Proposed
1 : 200

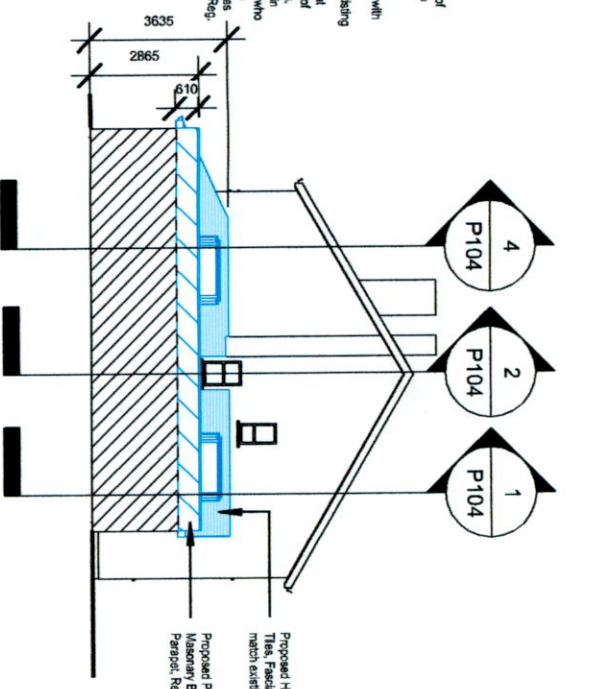

5 South Elevation Proposed
1 : 200

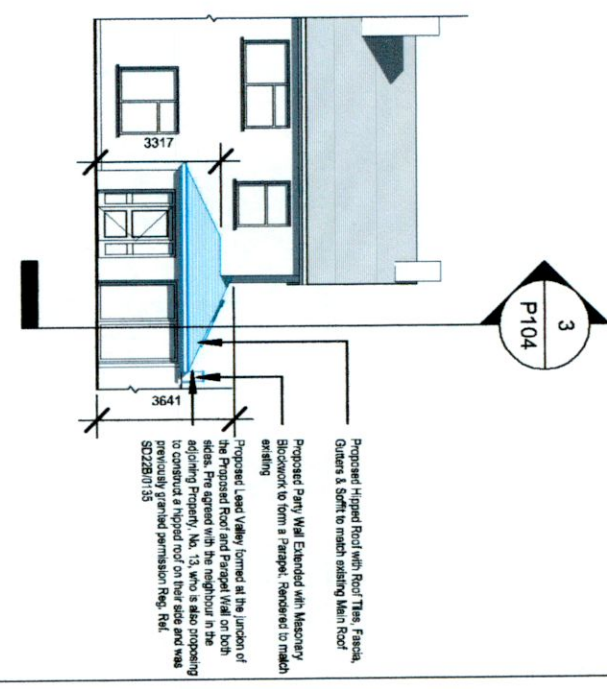

6 West Elevation Proposed
1 : 200

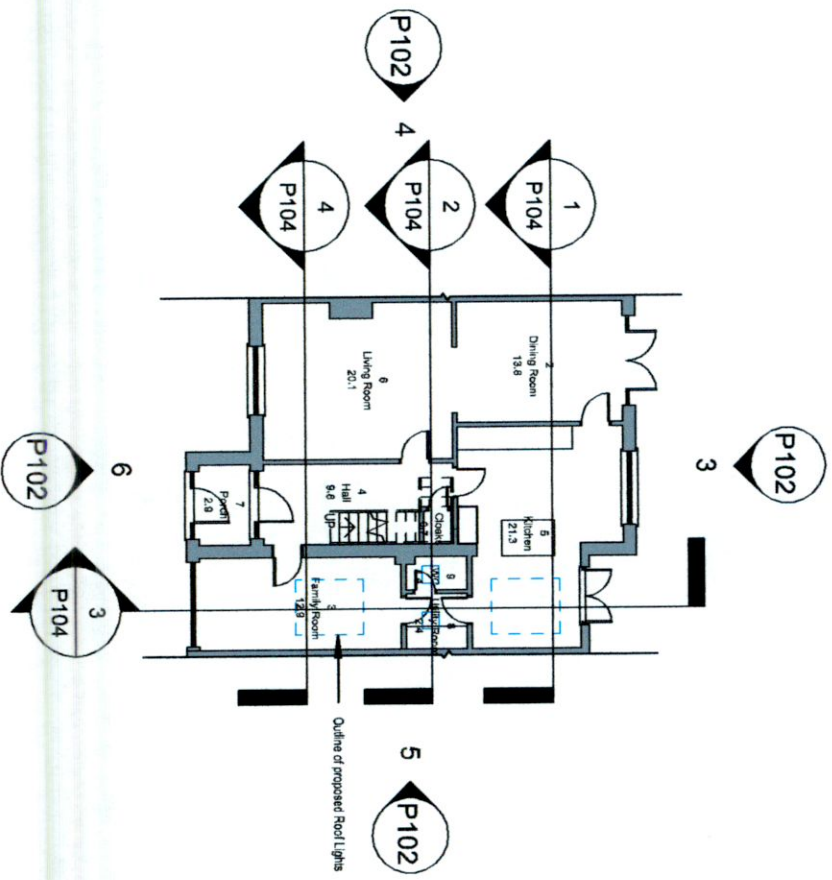

1 Level 0 Ground Floor Proposed
1 : 200

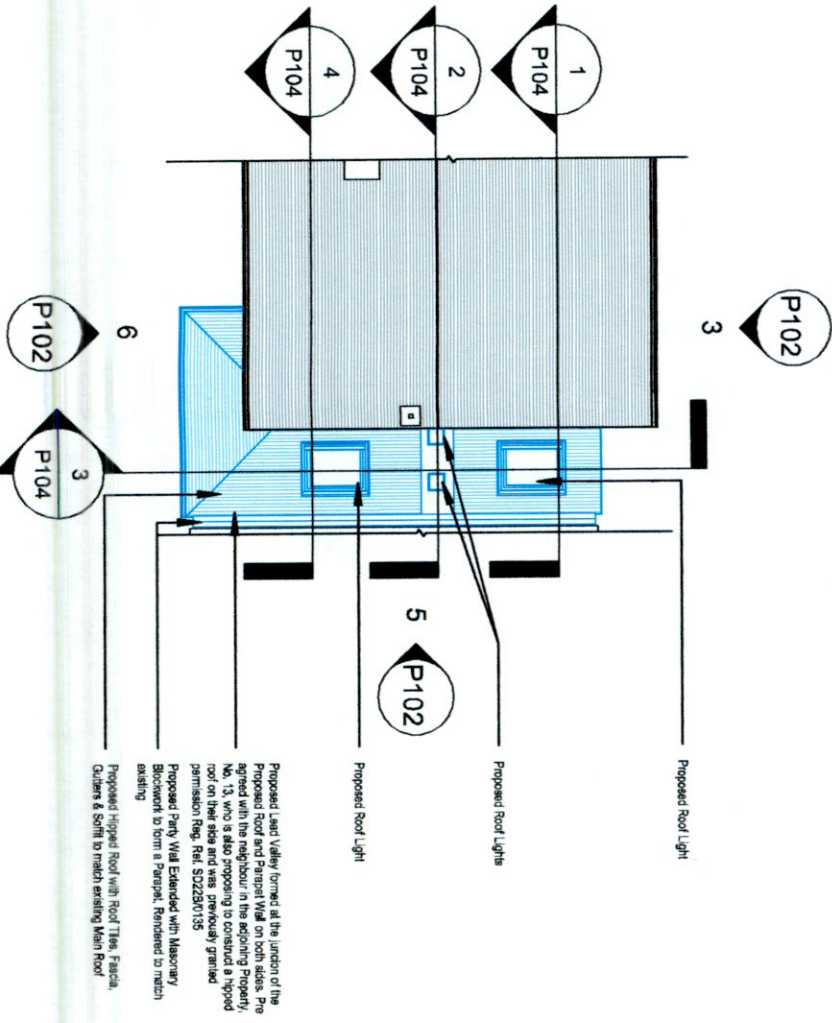

2 Level 3 Roof Proposed
1 : 200

Proposed Level Valley formed at the junction of the Proposed Roof and Proposed Wall on both sides. The agreed with the neighbour in the adjoining Property, No. 13, who is also proposing to construct a hipped roof on their side and was previously granted permission Reg. Ref. S22230135

Proposed Party Wall Extended with Masonry Blockwork to form a Parapet. Rendered to match existing

Proposed Hipped Roof with Roof Tiles, Fascia, Gutters & Soffit to match existing Main Roof

| REF. | DATE | Revision |
|--|------|----------|
| Peter Brennan Hayfield House, Knocklyon Road, Templeogue, Dublin 16 | | |
| North Point | | |
| PROJECT: Proposed Hipped Roof to the Side over the Single Storey | | |
| PROJECT NO.: PRJ079 | | |
| CLIENT: Rachael Glennon | | |
| ADDRESS: 12 Templeogue Wood, Dublin 8W, D8V W304 | | |
| DRAWN BY: Peter Brennan | | |
| DATE: 08/07/22 | | |
| SCALE: 1 : 200 | | |
| DRG. No. P102 | | |
| DRAWING: Floor Plans/Elevations Proposed | | |
| DO NOT SCALE FROM DRAWING STATUS: Planning | | |