

© No dimensions to be scaled from this drawing. All dimensions to be checked by the contractor on site, any errors or discrepancies to be reported to the Architects.

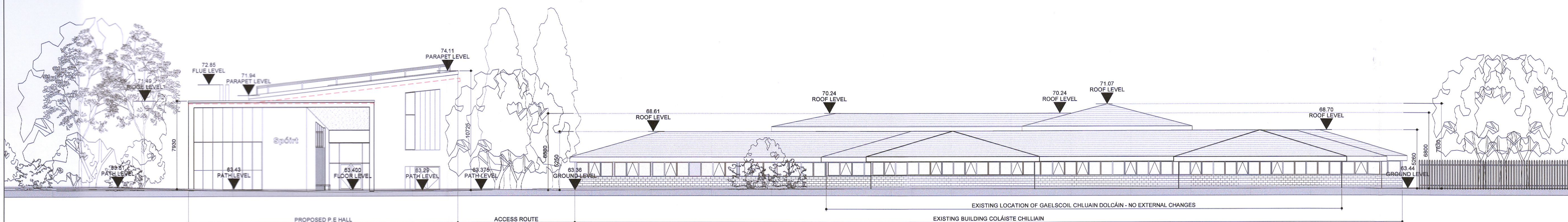

01 NORTH WEST - PART ELEVATION  
SCALE: 1:200 @A1

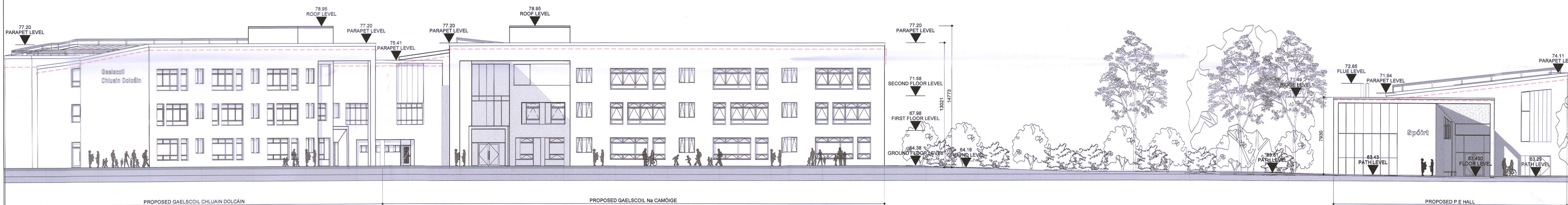

03 NORTH WEST - PART ELEVATION  
1:200 @ A1

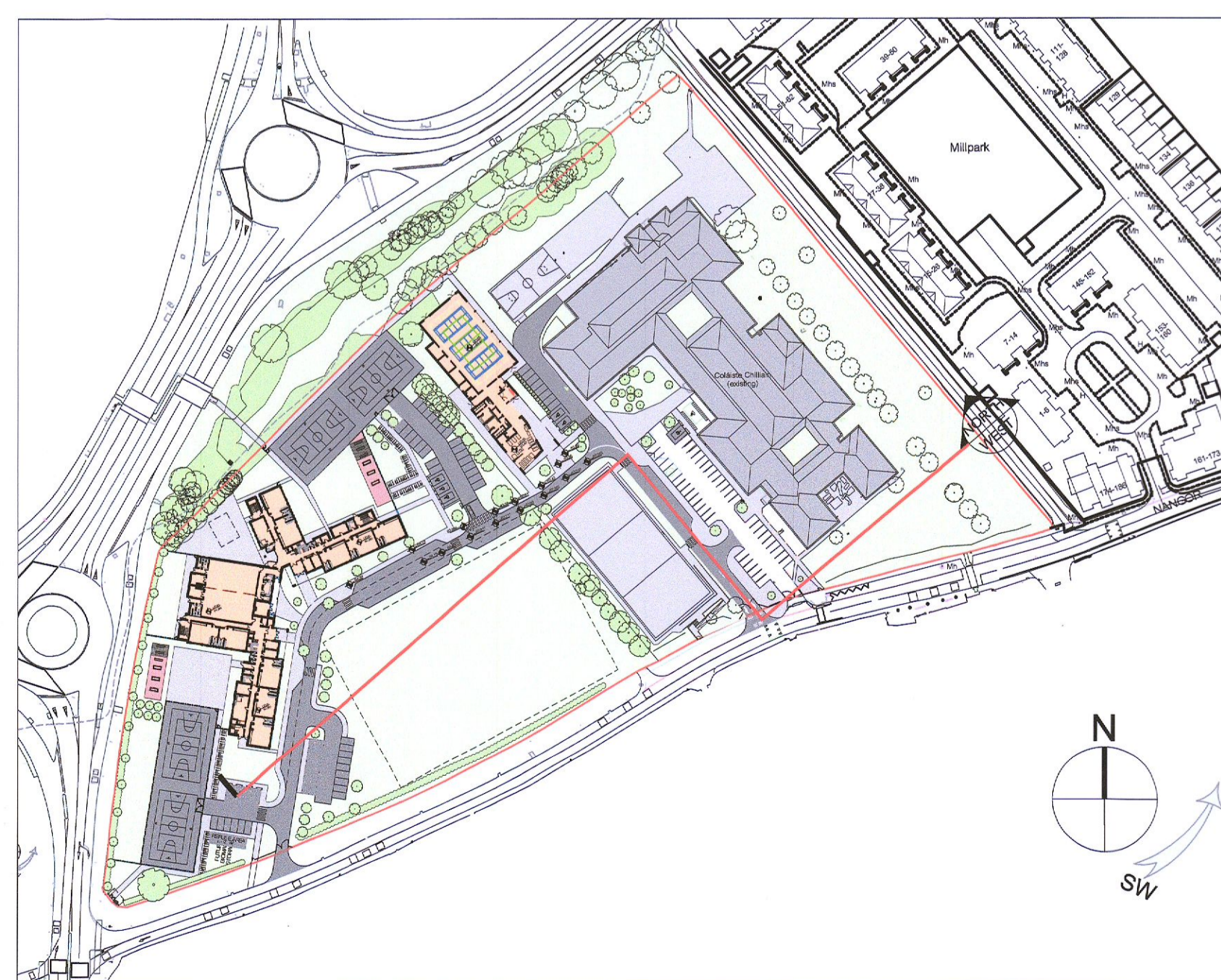

01 SITE PLAN  
SCALE: N.T.S

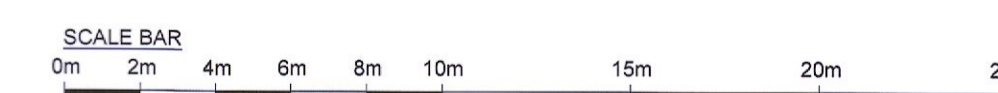

DRAWING STATUS: PLANNING APPLICATION

NEWENHAM MULLIGAN & ASSOCIATES	job	Gaelscoil na Camóige agus Gaelscoil Chluain Dolcáin	date	NOV. 2018
	client	Dublin+Dún Laoghaire Education+Training Board	drawn	CF
ARCHITECTS 11/12 BAGGOT COURT, DUBLIN 2 * TELEPHONE 01 6767400 * FACSIMILE 01 6767280 * E-MAIL info@nma.ie	description	PROPOSED CONTIGUOUS ELEVATIONS	checked	7234 - CLON
			job no.	P212
			dwg. no.	-
			rev.	-

Location