

Ⓒ No dimensions to be scaled from this drawing. All dimensions to be checked by the contractor on site, any errors or discrepancies to be reported to the Architects.

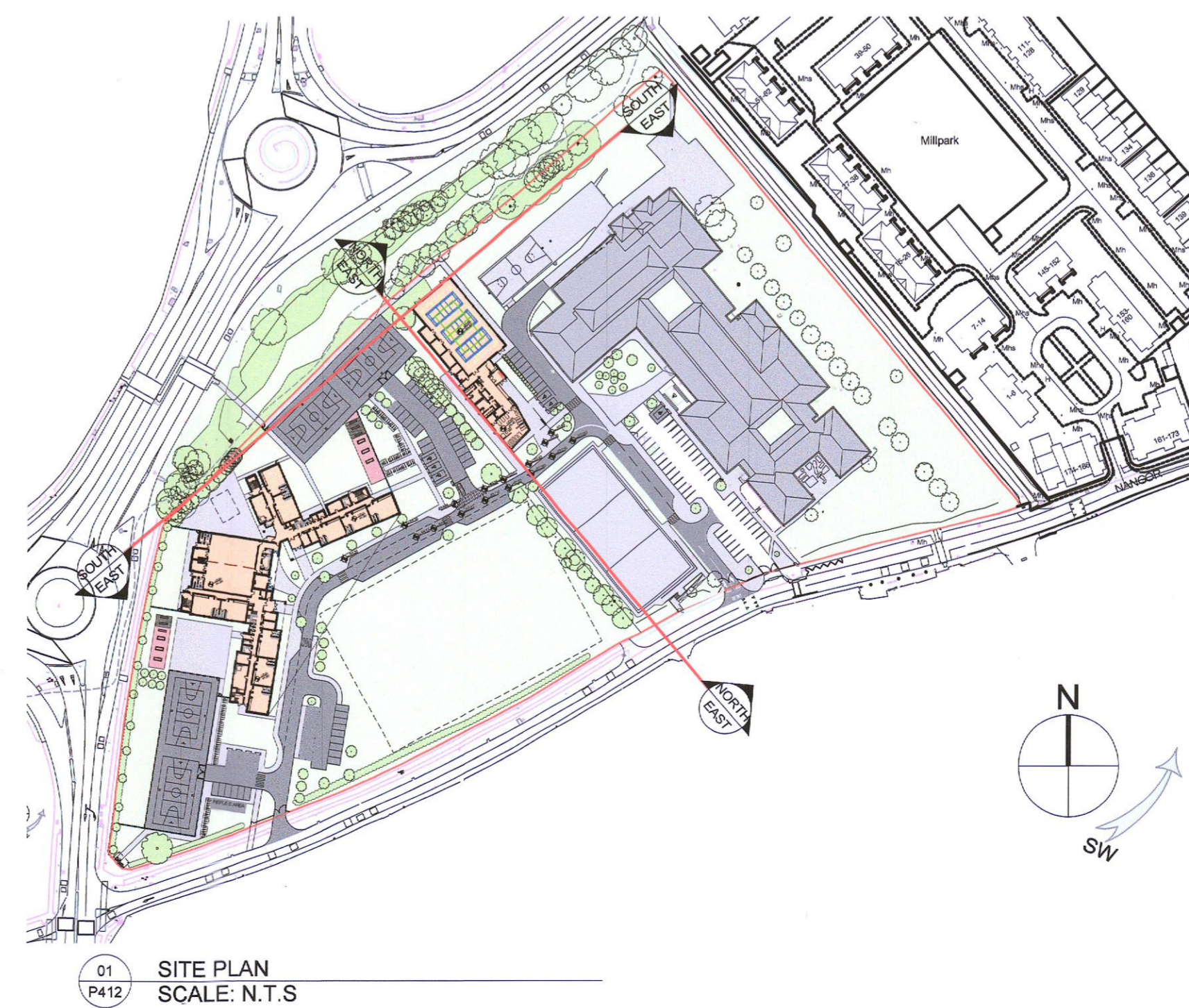
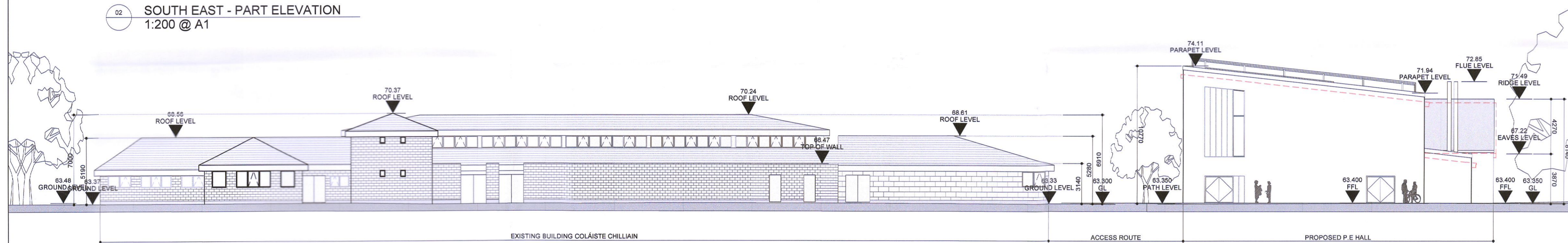
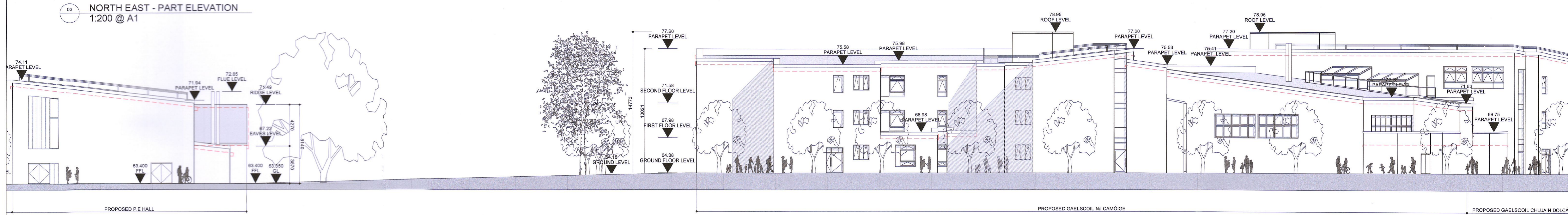
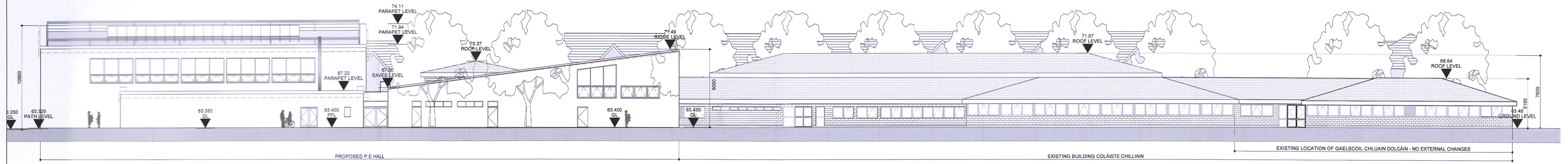

DRAWING STATUS: PLANNING APPLICATION

|  |             |   |          |             |
|--|-------------|---|----------|-------------|
| NEWENHAM MULLIGAN & ASSOCIATES   | job         | Gaelscoil na Camóige agus Gaelscoil Chluain Dolcáin | date     | NOV. 2018   |
|  | client      | Dublin+Dún Laoghaire Education+Training Board       | drawn    | CF          |
| ARCHITECTS<br>11/12 BAGGOT COURT, DUBLIN 2<br>* TELEPHONE 01 6767400<br>* FACSIMILE 01 6767280<br>* E-MAIL info@nma.ie | description | PROPOSED CONTIGUOUS ELEVATIONS                      | scale    | 1:200 @ A1  |
|  |             |   | checked  | NW          |
|  |             |   | job no.  | 7234 - CLON |
|  |             |   | dwg. no. | P211        |
|  |             | rev.  | -        |             |

Location