

(C) No dimensions to be scaled from this drawing. All dimensions to be checked by the contractor on site, any errors or discrepancies to be reported to the Architects.

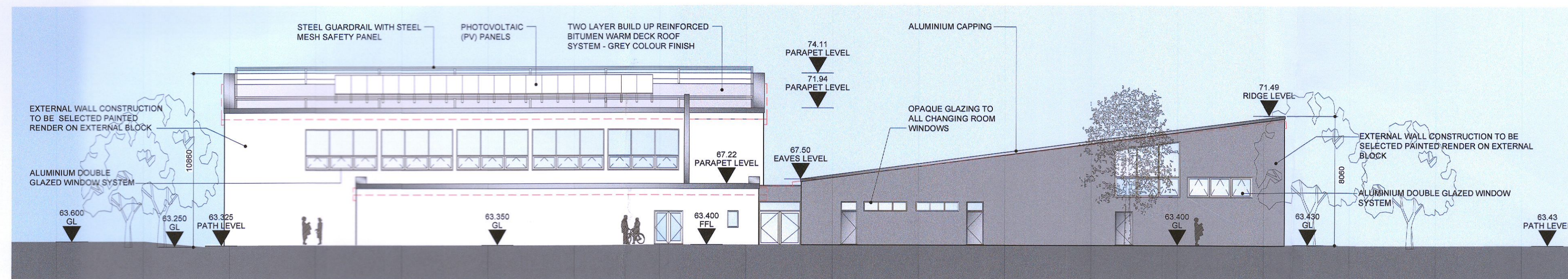

01 P311 SPORTS HALL SOUTH-WEST ELEVATION  
SCALE: 1:200 @ A1

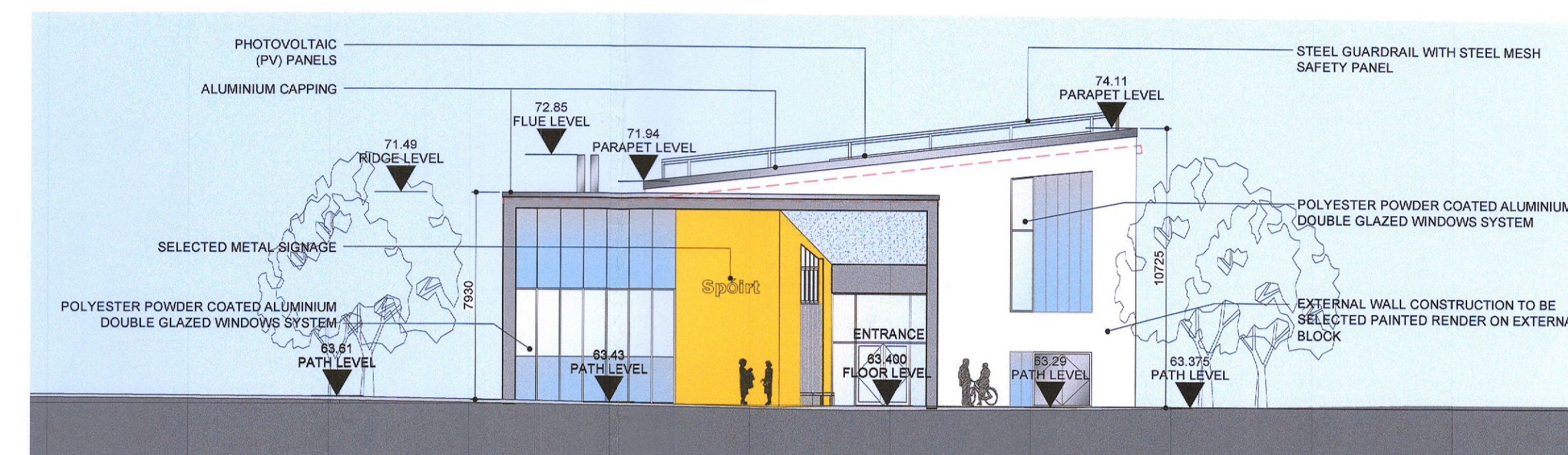

02 P311 SPORTS HALL SOUTH-EAST ELEVATION  
SCALE: 1:200 @ A1

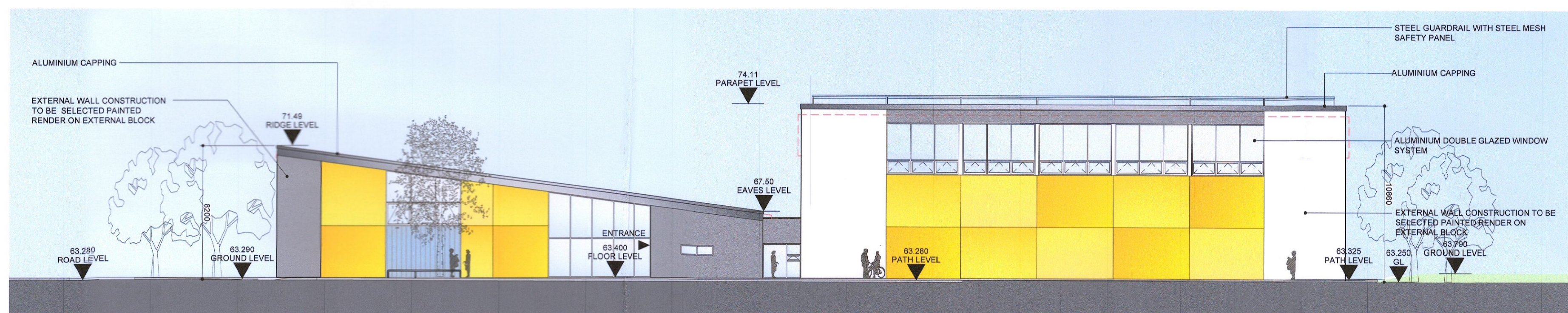

03 P311 SPORTS HALL NORTH-EAST ELEVATION  
SCALE: 1:200 @ A1

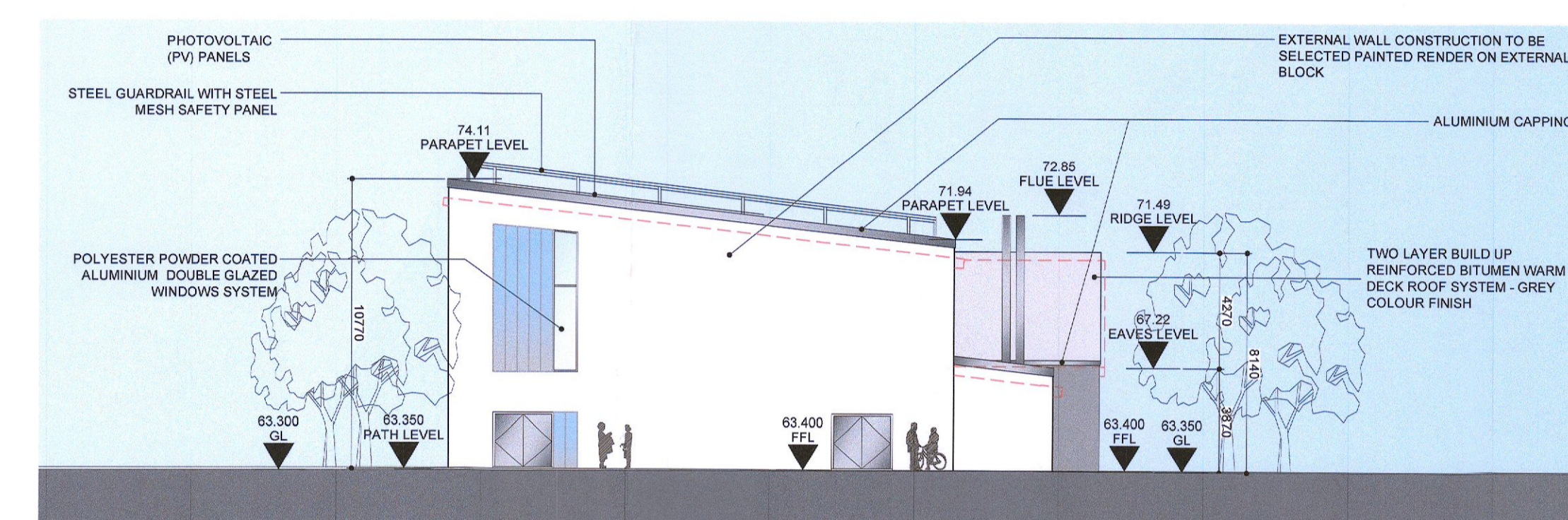

04 P311 SPORTS HALL NORTH-WEST ELEVATION  
SCALE: 1:200 @ A1

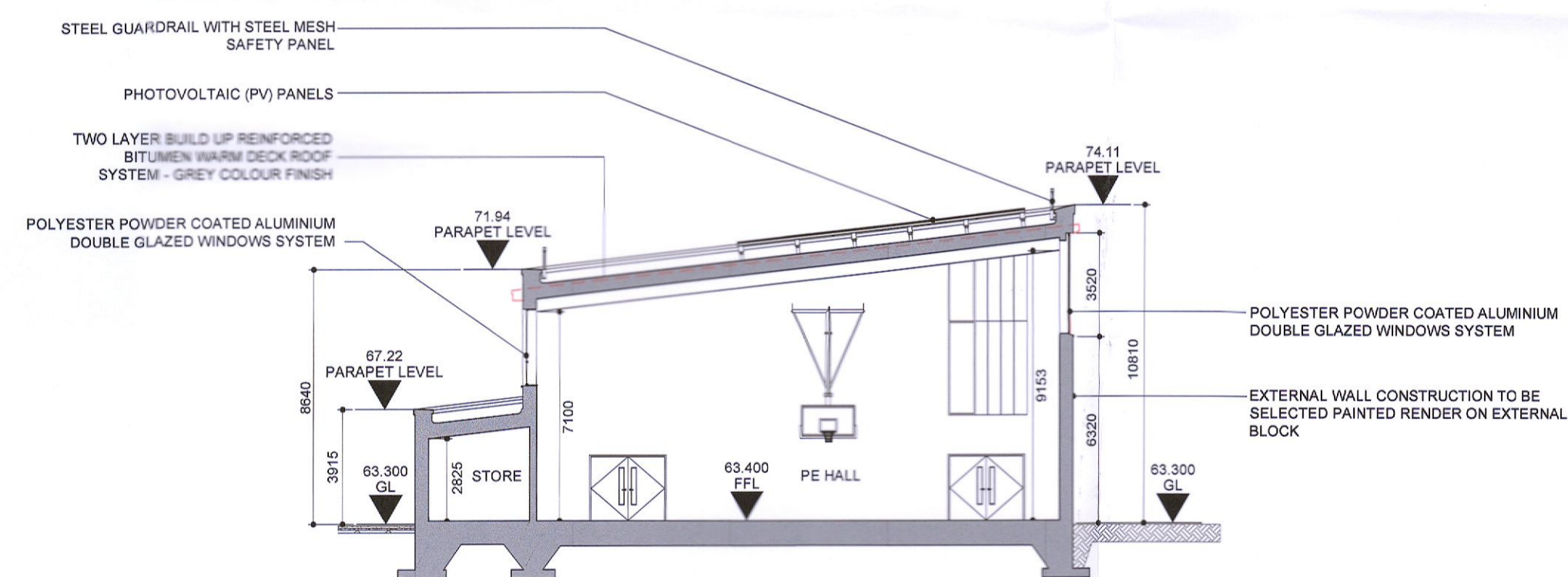

05 P311 SPORTS HALL SECTION 05  
SCALE: 1:200 @ A1

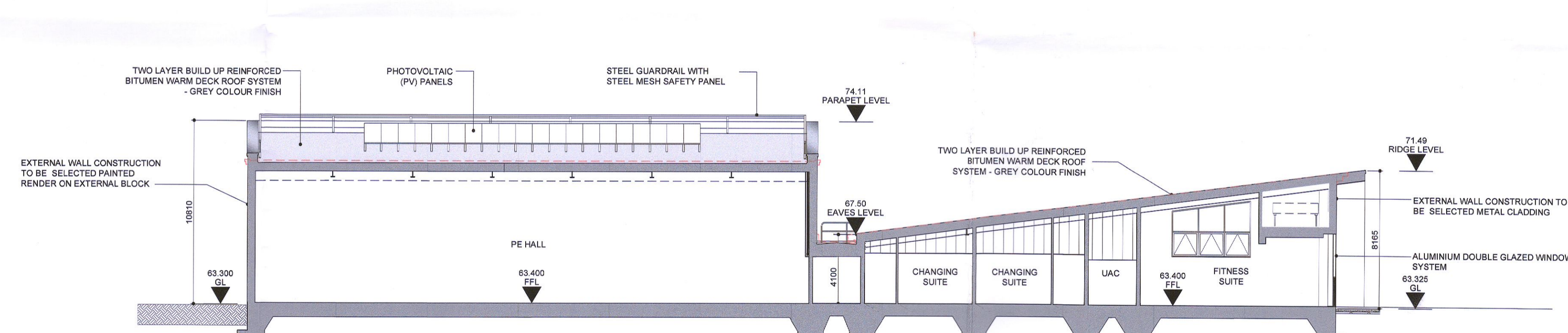

06 P311 SPORTS HALL SECTION 06  
SCALE: 1:200 @ A1

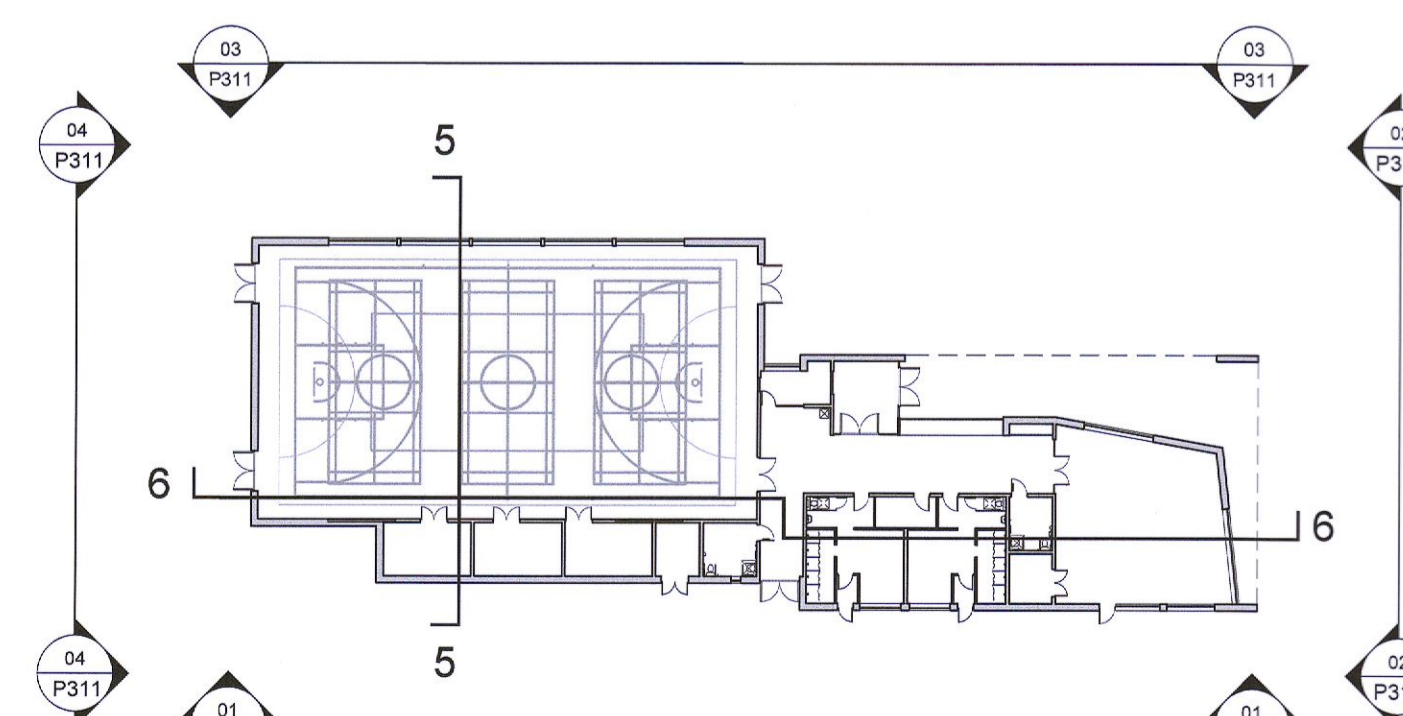

KEY PLAN  
SCALE: 1:500 @ A1

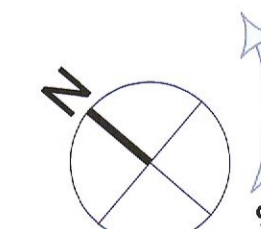

DRAWING STATUS: PLANNING APPLICATION

NEWENHAM MULLIGAN & ASSOCIATES	job	Gaelscoil na Camoige agus Gaelscoil Chluain Dolcain	date	NOV. 2018
	client	Dublin+Dún Laoghaire Education+Training Board	drawn	RS
ARCHITECTS 11/12 BAGGOT COURT, DUBLIN 2 * TELEPHONE 01 6767400 * FACSIMILE 01 6767280 * E-MAIL info@nma.ie	description	SECTION - SPORTS HALL SECTION 01	checked	1:200 @ A1
			job no.	7234 - CLON
			dwg. no.	P311
			rev.	-

Location