

C No dimensions to be scaled from this drawing. All dimensions to be checked by the contractor on site, any errors or discrepancies to be reported to the Architects.

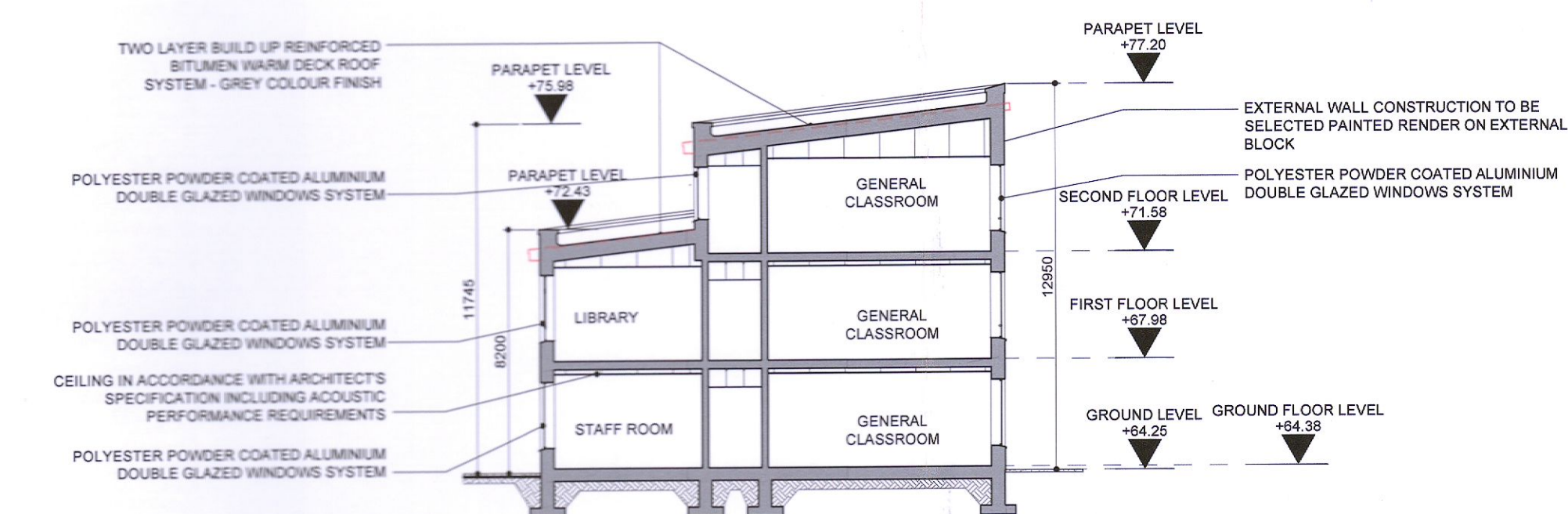

P301 A SECTION A SCALE: 1:200 @ A1

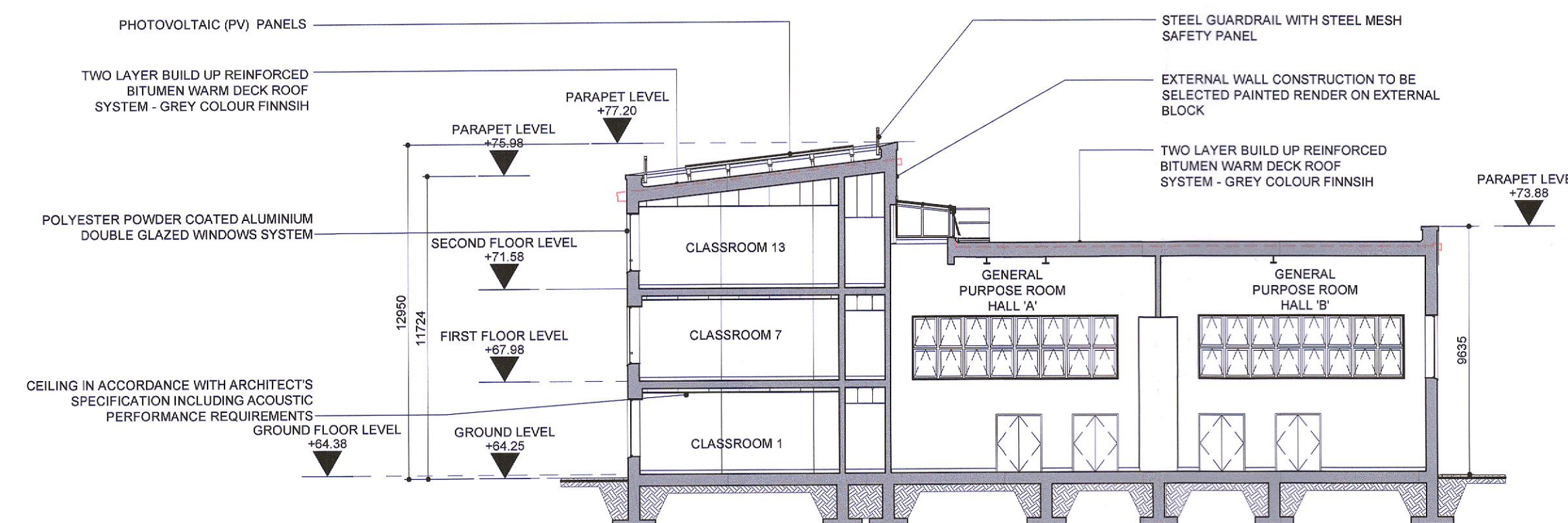

P301 B SECTION B SCALE: 1:200 @ A1

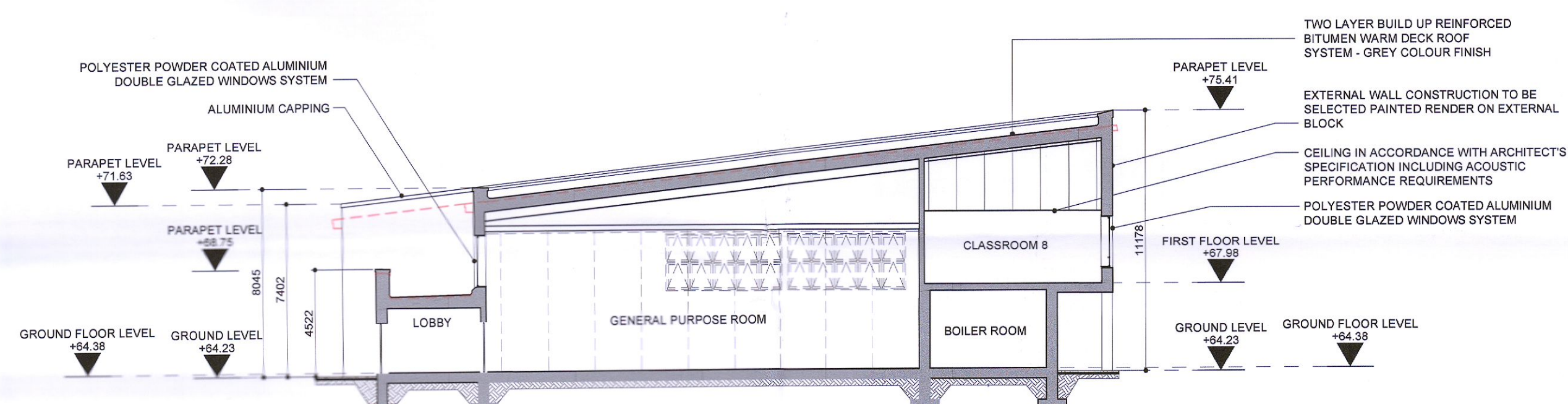

P301 C SECTION C SCALE: 1:200 @ A1

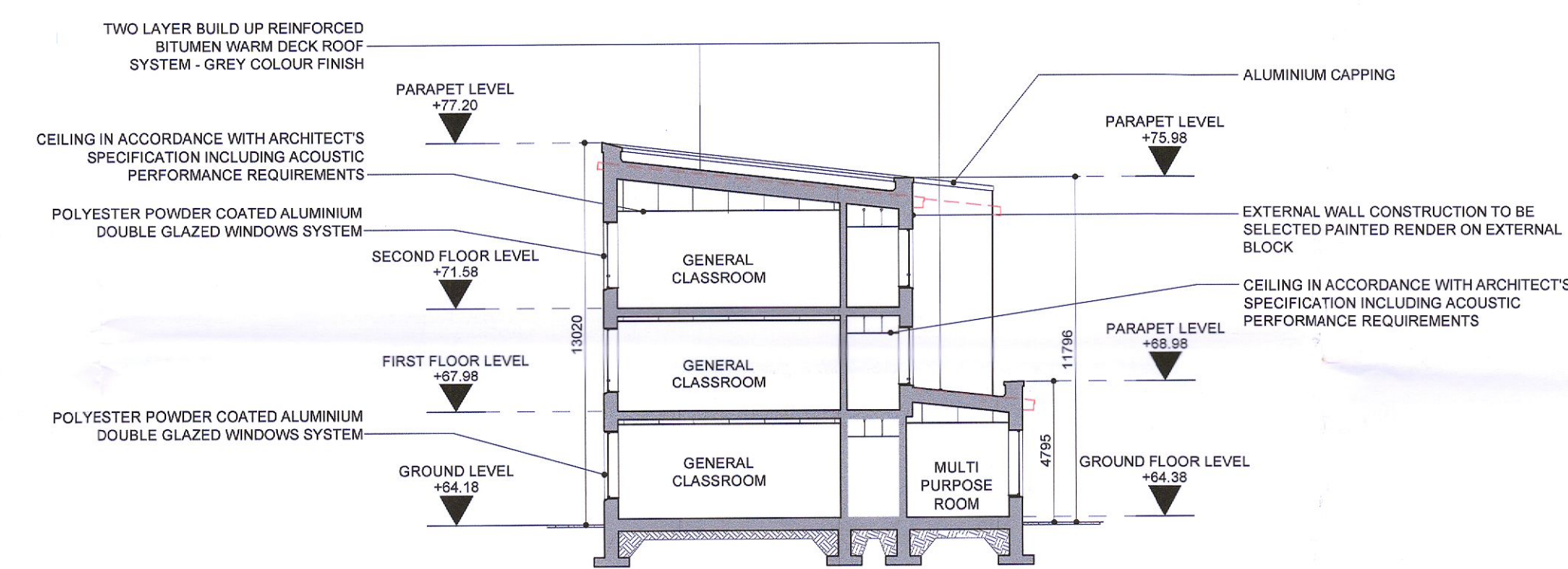

P301 D SECTION D SCALE: 1:200 @ A1

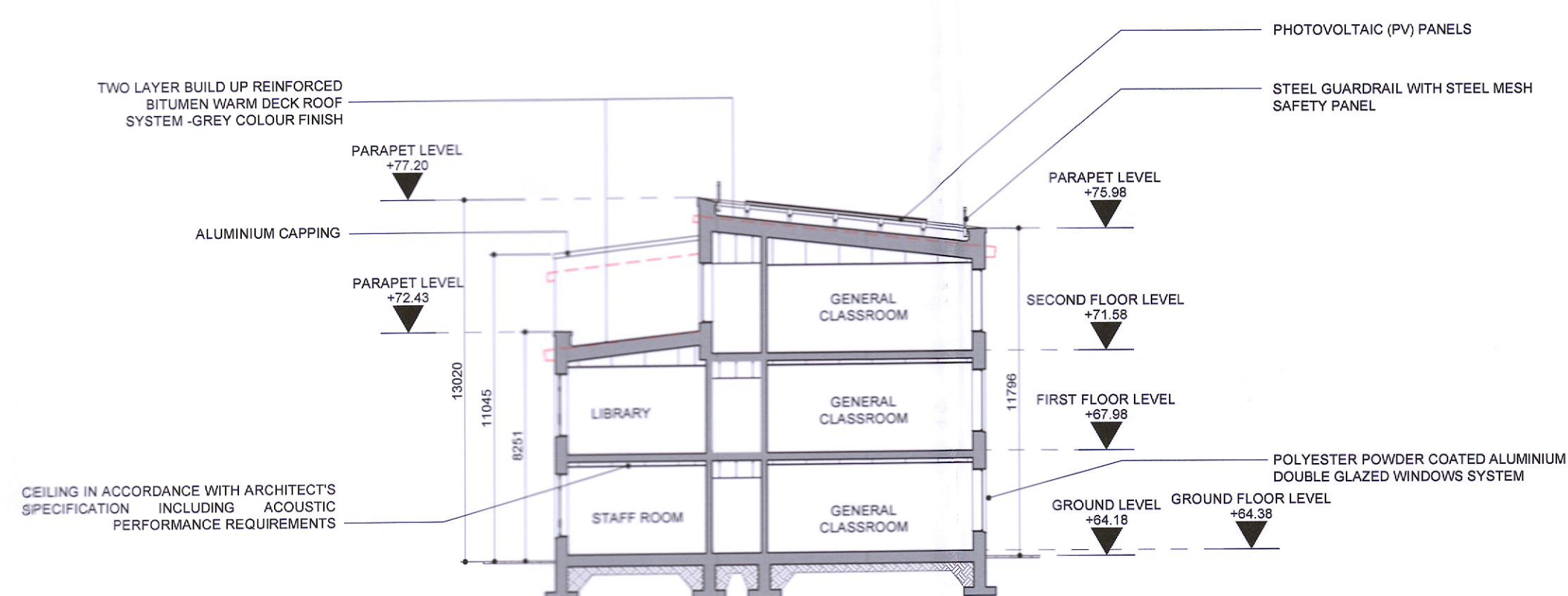

P301 E SECTION E SCALE: 1:200 @ A1

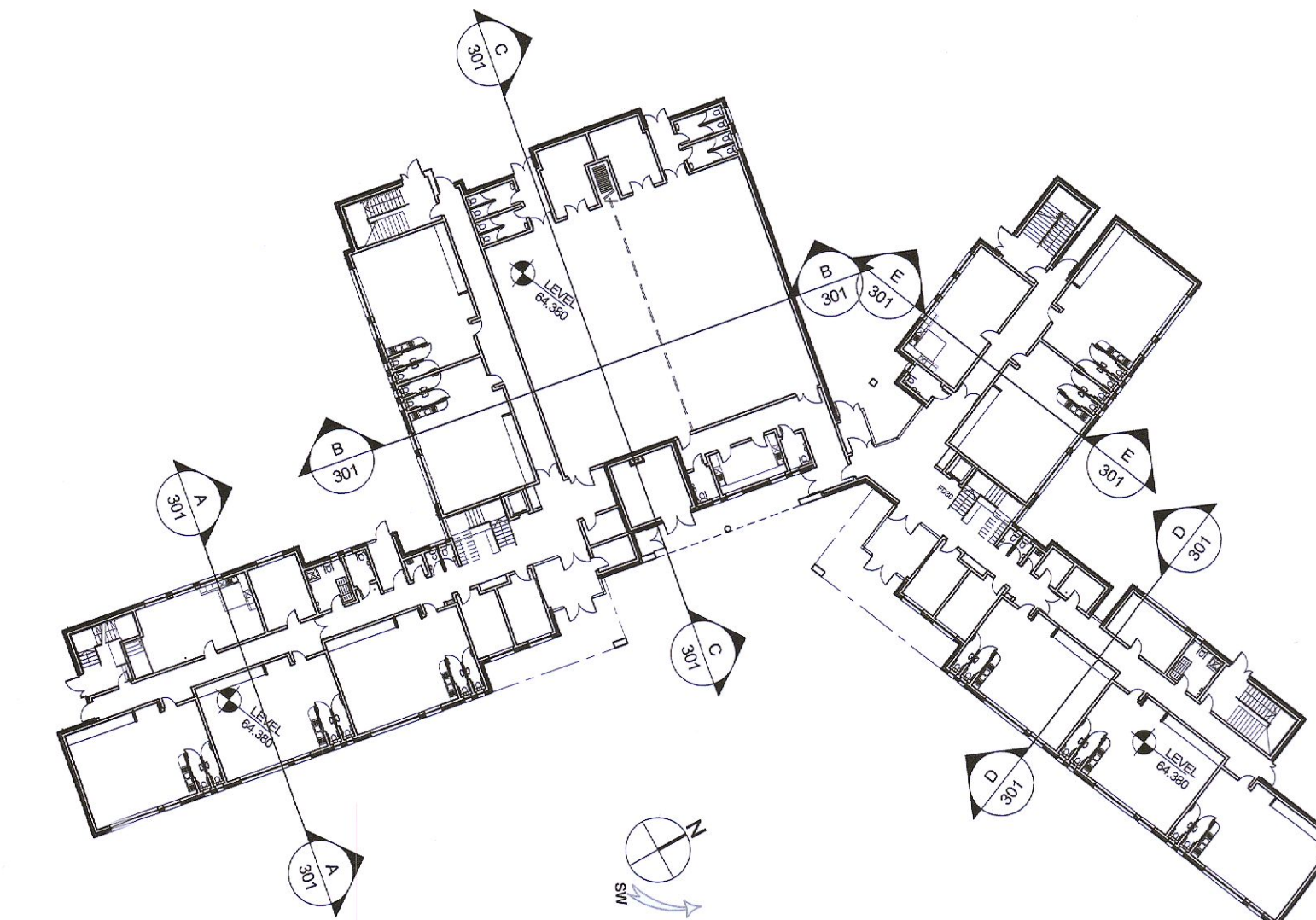

KEY PLAN SCALE: 1:500 @ A1

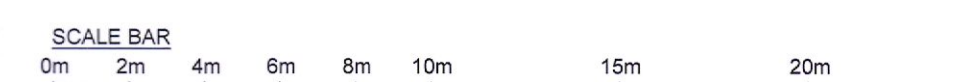

DRAWING STATUS: PLANNING APPLICATION

NEWENHAM MULLIGAN & ASSOCIATES 11/12 BAGGOT COURT, DUBLIN 2 * TELEPHONE 01 6767400 * FACSIMILE 01 6767280 * E-MAIL info@nma.ie	job	Gaelscoil na Camóige agus Gaelscoil Chluain Dolcáin	date	NOV. 2018
	client	Dublin+Dún Laoghaire Education+Training Board	drawn	RS/CF
ARCHITECTS	description	PROPOSED SCHOOL SECTIONS A-E	checked	1:200 @ A1
			job no.	7234 - CLON
			dwg. no.	P301
			rev.	-

Location