

Ⓒ No dimensions to be scaled from this drawing. All dimensions to be checked by the contractor on site, any errors or discrepancies to be reported to the Architects.

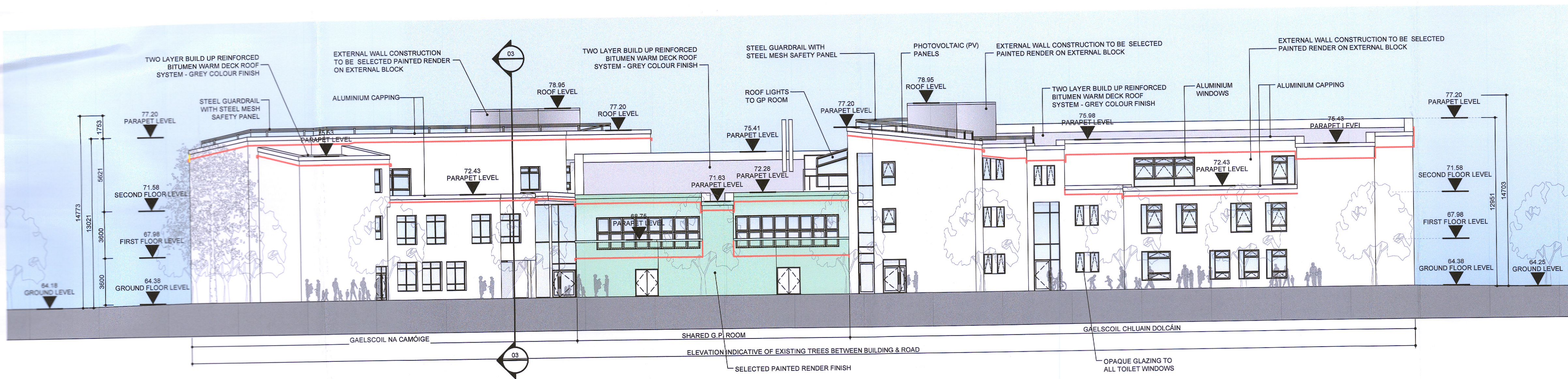

01 P202 West Elevation - Gaelscoil Chluain Dolcáin
1:200 @ A1

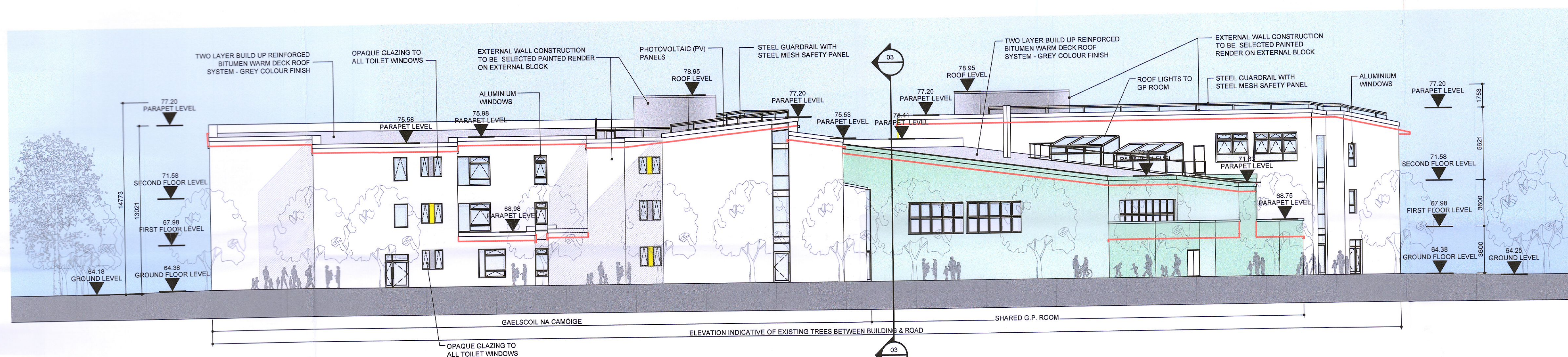

02 P202 North-West Elevation - Gaelscoil Na Camóige
1:200 @ A1

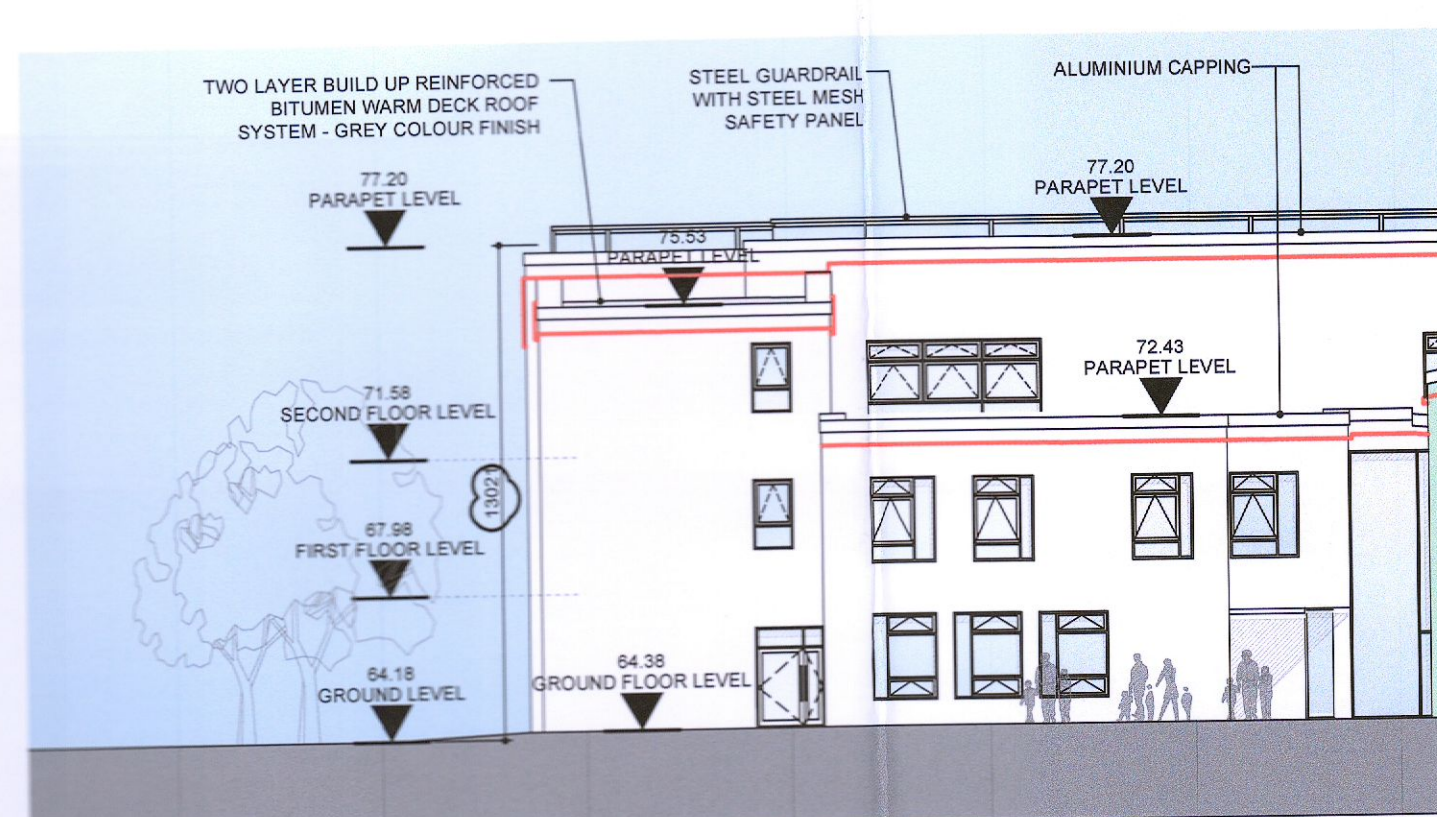

03 P202 South-West Part-Elevation - Gaelscoil Na Camóige
1:200 @ A1

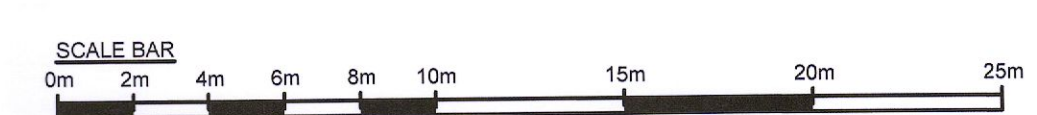
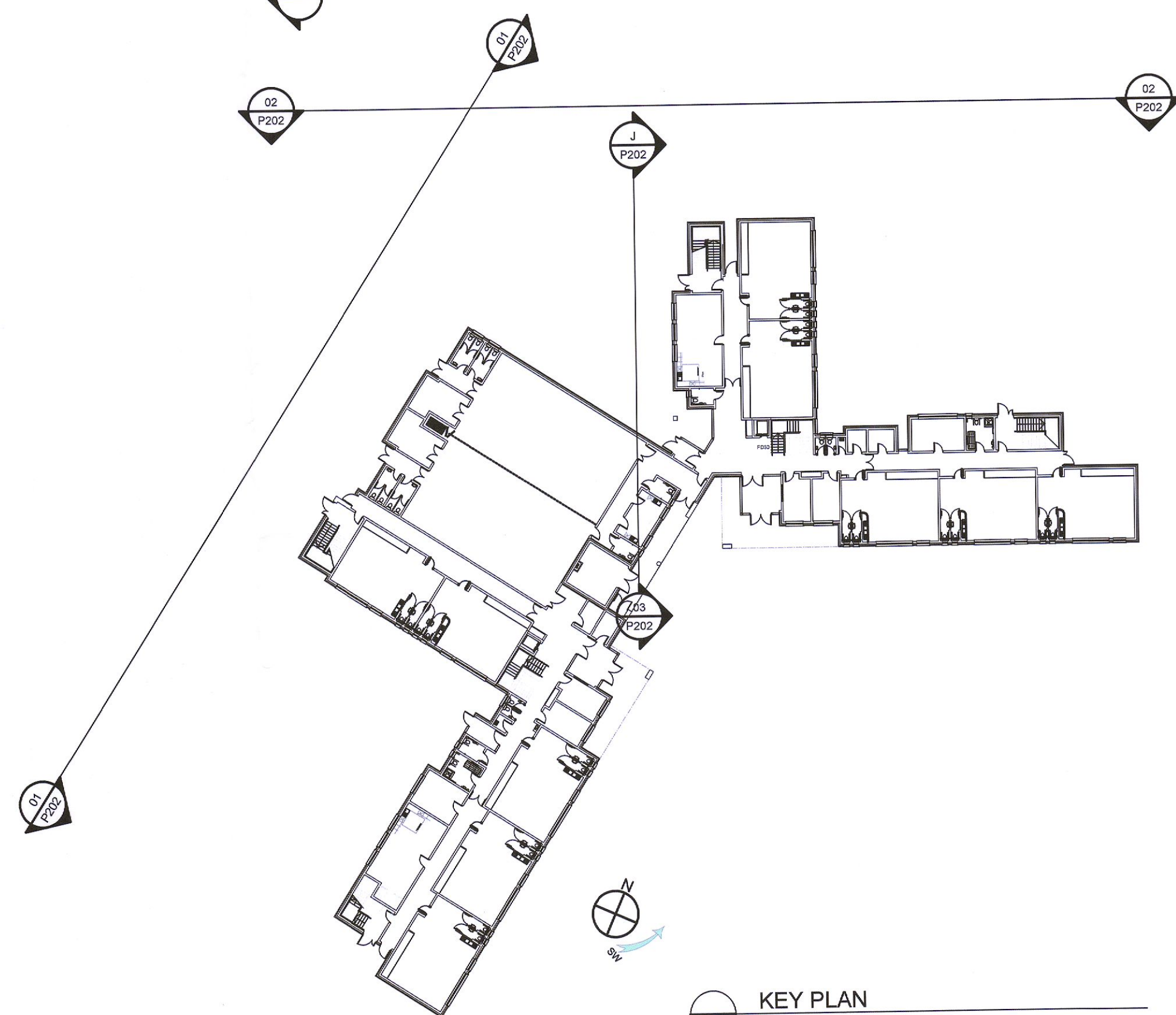

DRAWING STATUS: PLANNING APPLICATION

NEWENHAM MULLIGAN & ASSOCIATES	job	Gaelscoil na Camóige agus Gaelscoil Chluain Dolcáin	date	NOV. 2018
	client	Dublin+Dún Laoghaire Education+Training Board	drawn	CF
ARCHITECTS 11/12 BAGGOT COURT, DUBLIN 2 * TELEPHONE 01 6767400 * FACSIMILE 01 6767280 * E-MAIL info@nma.ie	description	Proposed West, North-West & South-West Elevations	scale	1:200 @ A1
			checked	NW
			job no.	7234 - CLON
			dwg. no.	P202
		rev.	-	

Location