

Ⓒ No dimensions to be scaled from this drawing. All dimensions to be checked by the contractor on site, any errors or discrepancies to be reported to the Architects.

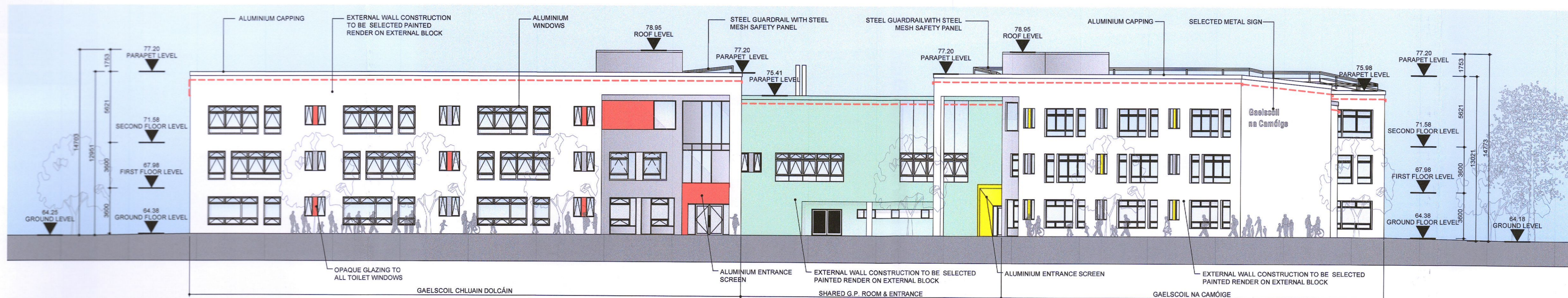

P201
1 East Elevation - Gaelscoil Chluain Dolcáin & Gaelscoil Na Camóige
1:200 @ A1

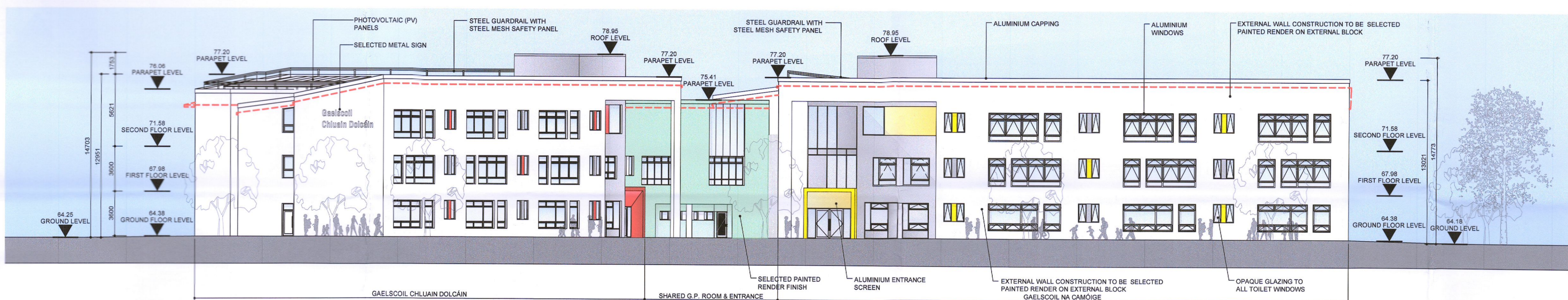

P201
2 South-East Elevation - Gaelscoil Chluain Dolcáin & Gaelscoil Na Camóige
1:200 @ A1



P201
3 3D IMAGE - Gaelscoil Chluain Dolcáin & Gaelscoil Na Camóige
NTS

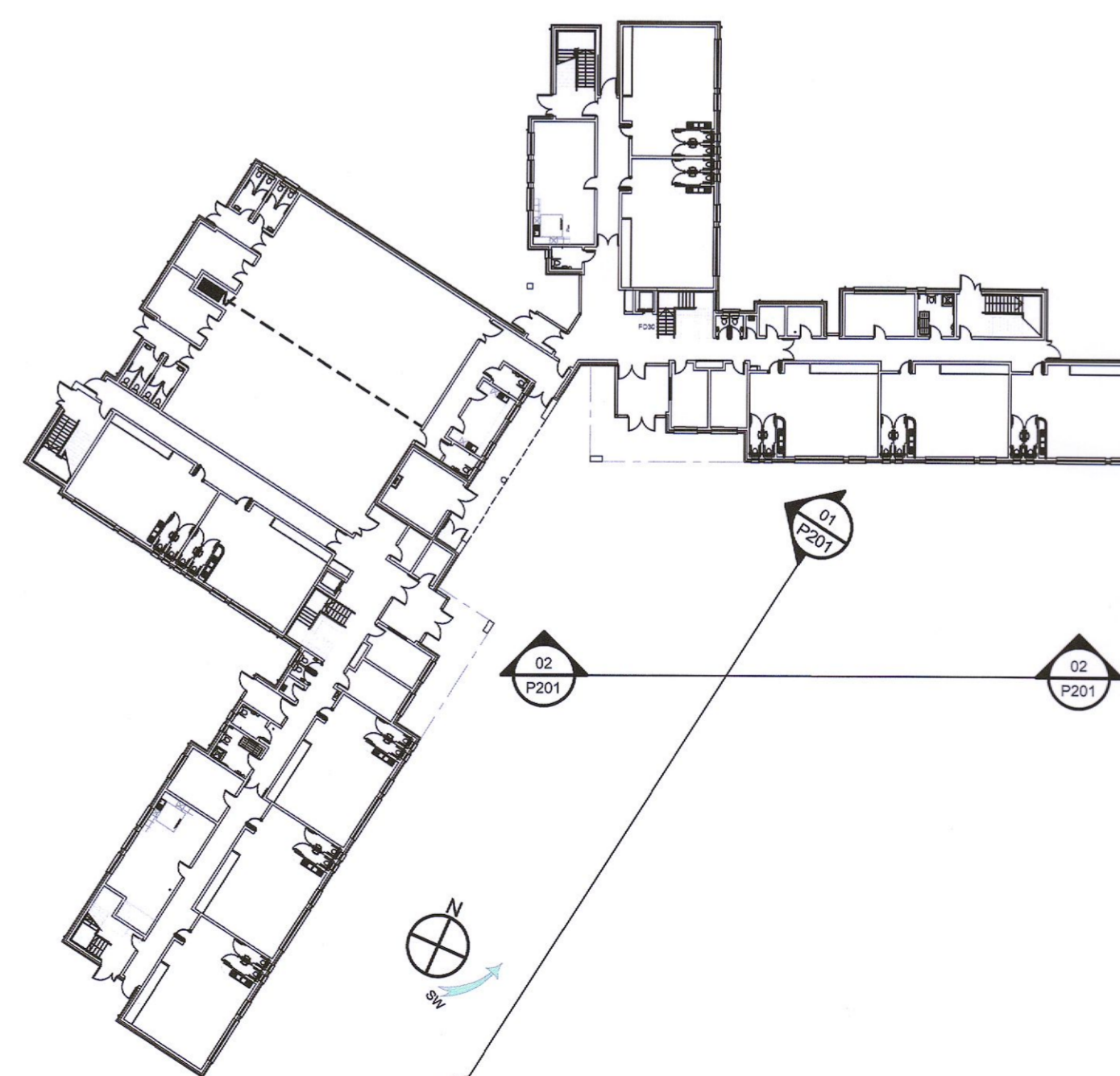

KEY PLAN

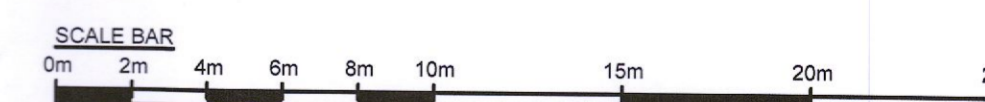

DRAWING STATUS: PLANNING APPLICATION

| | | | | |
|--|-------------|--|----------|----------------|
| NEWENHAM MULLIGAN & ASSOCIATES | job | Gaelscoil na Camóige agus Gaelscoil Chluain Dolcáin | date | NOV. 2018 |
| | client | Dublin+Dún Laoghaire Education+Training Board | drawn | CF |
| ARCHITECTS 11/12 BAGGOT COURT, DUBLIN 2 * TELEPHONE 01 6767400 * FACSIMILE 01 6767280 * E-MAIL info@nma.ie | description | PROPOSED EAST & SOUTH-EAST ELEVATIONS | scale | 1:200 @ A1 |
| | | | checked | NW |
| | | | job no. | 7234 - CLON |
| | | | dwg. no. | P201 |
| | | | rev. | - |

| | |
|----------|--|
| Location | |
|----------|--|