

Ⓒ No dimensions to be scaled from this drawing. All dimensions to be checked by the contractor on site, any errors or discrepancies to be reported to the Architects.

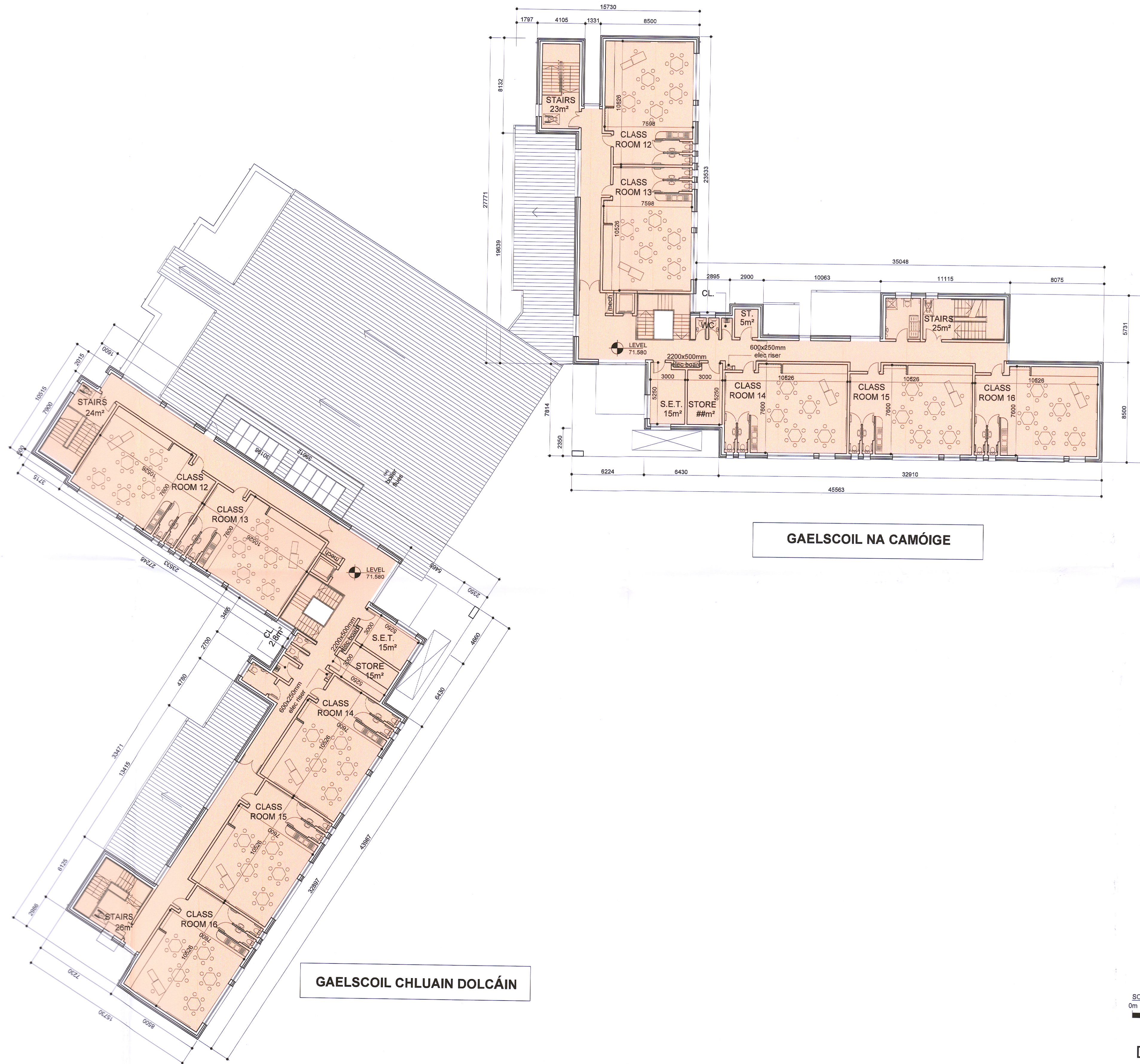

**GAELSCOIL NA CAMÓIGE**

**GAELSCOIL CHLUAIN DOLCÁIN**

P103 PROPOSED SECOND FLOOR PLAN  
SCALE: 1:200



DRAWING STATUS: PLANNING APPLICATION

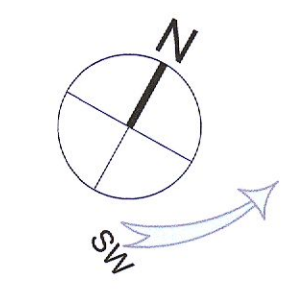

NEWENHAM MULLIGAN & ASSOCIATES	job	Gaelscoil na Camóige agus Gaelscoil Chluain Dolcáin	date	FEB. 2017
	client	Dublin+Dún Laoghaire Education+Training Board	drawn	RS / FB
ARCHITECTS 11/12 BAGGOT COURT, DUBLIN 2 • TELEPHONE 01 6767400 • FACSIMILE 01 6767280 • E-MAIL Info@nma.ie	description	PROPOSED SECOND FLOOR PLAN	checked	NW
			job no.	7234 - CLON
			dwg. no.	P103
			rev.	