

- TREE CONDITION CATEGORIES**
- A TREES OF HIGH VALUE AND QUALITY
 - B TREES OF MODERATE VALUE AND QUALITY
 - C TREES OF LOW QUALITY AND VALUE
 - TREES OF VERY LOW VALUE WHICH SHOULD BE REMOVED FOR REASONS OF SOUND ARBORICULTURAL MANAGEMENT
- TREE SURVEY BOUNDARY
- TREE CONSTRAINTS

Note

AP refers to trees not shown on topographical survey drawing but located appropriately on the site drawing only. Exact locations may need to be ascertained if the trees are to be retained. Drawings to be interpreted with reference to Tree Survey Guidelines.

Tree Survey Guidelines are calculated from guidelines contained within BS5837 (2012). This outline should not be interpreted as the exact extent of root spread however it is considered the optimal area to be retained free of developmental impacts.

Natural and/or man made barriers such as waterlogged soil or buildings may restrict the spread of tree roots. Crown spreads may also prove to be a constraint particularly where crown reduction may not be possible.

The constraints lines shown on this drawing are therefore a guide only. An on-site assessment should be undertaken in the event of any developments being planned within the areas shown for retained trees.

CMK

Horticulture & Arboriculture

PROJECT: Department of Education and Skills		PROJECT: Párláimint Éireann, Dúnroscail, Dublin 9		JOB NO.: TROS001
DRAWING: Tree survey	DATE: 23-03-16	SCALE: 1:750 @ A3	DRAWING NO.: 101	
DRAWN BY: Claire Keating	CK:	INITIALS:	REVISION:	
STATUS: PLANNING				

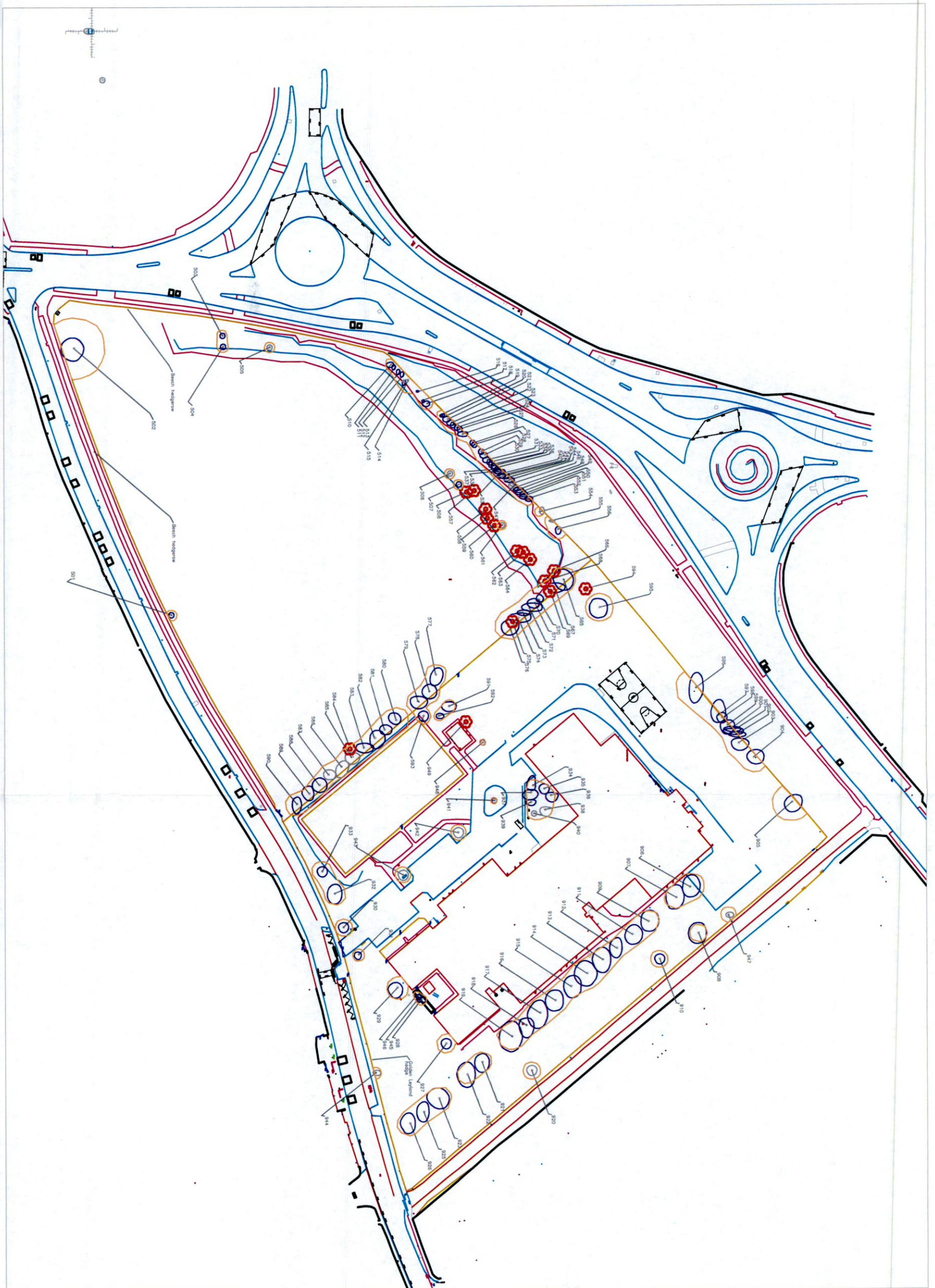

- TREE CONDITION CATEGORIES**
- A TREES OF HIGH VALUE AND QUALITY
 - B TREES OF MODERATE VALUE AND QUALITY
 - C TREES OF LOW QUALITY AND VALUE
 - TREES OF VERY LOW VALUE WHICH SHOULD BE REMOVED FOR REASONS OF SOUND ARBORICULTURAL MANAGEMENT
- TREE SURVEY BOUNDARY
- TREE CONSTRAINTS

Note
 AP refers to trees not shown on topographical maps but identified on the drawing only. Exact locations may need to be ascertained if the trees are to be retained.
 Drawing to be interpreted with reference to Tree Survey document
 Tree constraints shown are calculated from guidelines contained within BSS337 (2012). This outline should not be interpreted as the considered the optimal area to be retained free of developmental impacts.
 Natural and/or man made barriers such as waterlogged soil or buildings may restrict the spread of tree roots. Crown spreads may also prove to be a constraint particularly where crown reduction may not be possible.
 This drawing is a guide only. An on-site assessment should be undertaken in the event of any developments being planned within the areas shown for retained trees.

CMK
 Horticulture & Arboriculture

Client: Department of Education and Skills	PROJECT: Coláiste Chiallún, Coolish, Dubh 22	JOB NO.: TCL0001
DRAWING: Tree survey	DATE: 14-04-16	SCALE: 1:1500 @ A3
DRAWN BY: Ciarán Keating	CK	REVISION:
STATUS: PLANNING		