

Front/South Elevation

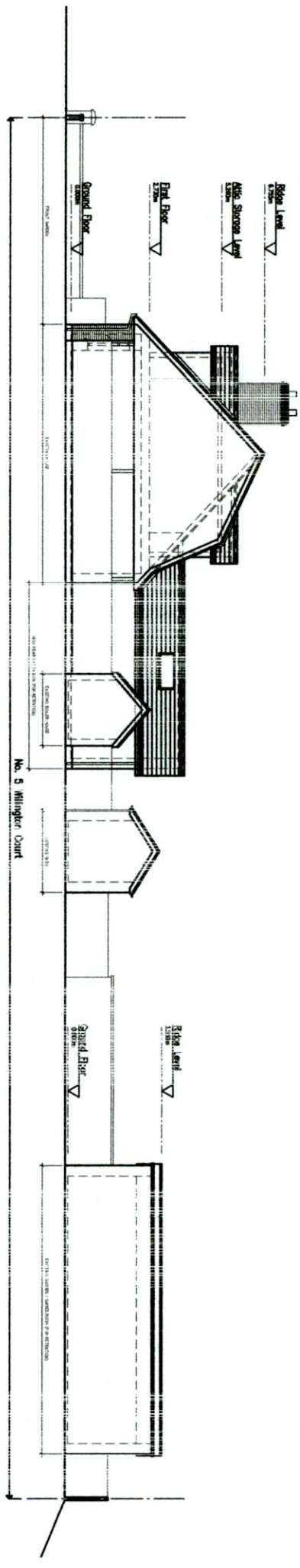

Side/East Elevation

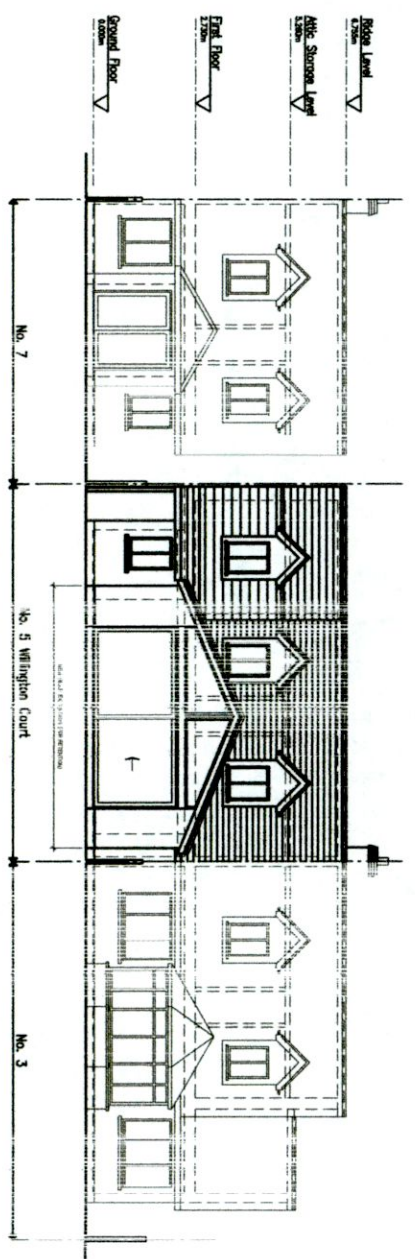

Rear/North Elevation

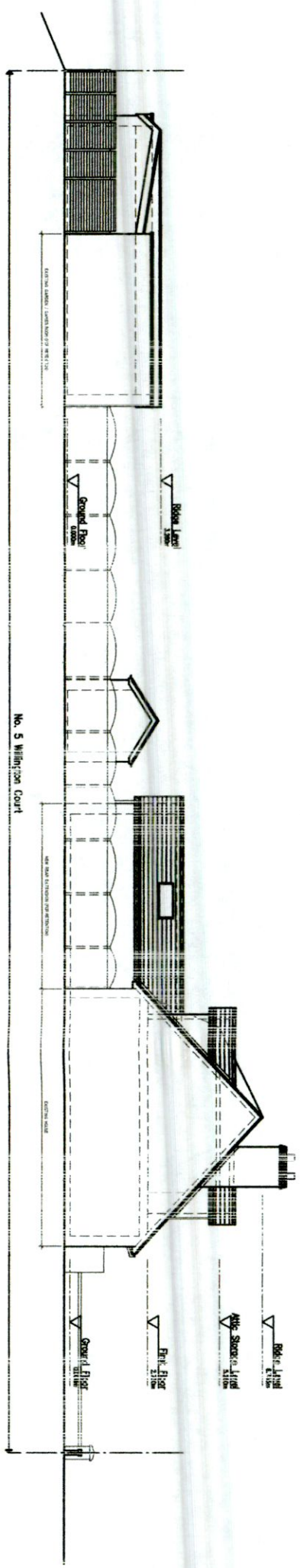

Side/West Elevation

10198  
 All drawings are the copyright of the consultant (Niall Jones & Associates) and may not be used in any form or in any way without the express permission in writing.  
 No part of this drawing shall be reproduced, stored in a retrieval system, or transmitted in any form or by any means, electronic, mechanical, photocopying, recording, or by any information storage and retrieval system, without the prior written permission of the consultant.  
 All drawings are to be used in accordance with the 1997 Building Regulations, with all subsequent amendments.  
 All drawings are to be used in accordance with the 1997 Building Regulations, with all subsequent amendments.  
 All drawings are to be used in accordance with the 1997 Building Regulations, with all subsequent amendments.

REVISION	DATE	BY	DATE

**Niall Jones & Associates**  
 Planning Consultants

**Job Title:** PROPOSED RETENTION APPLICATION AT 5 WILLINGTON COURT, TEMPLEDOOLE, DUBLIN 6W FOR PAT & THERESE MONKS

**Drawing Title:** SURVEY DRAWING: EXISTING FRONT SIDE & REAR ELEVATIONS

SCALE	DATE	DRAWN BY	CHECKED	JOB No.	DRAWING No.	REV.
1:100	JULY'22	N.Jones	N.J.	22/281	S02	