

Extent of Subject  
Site Planning  
Application Refers To

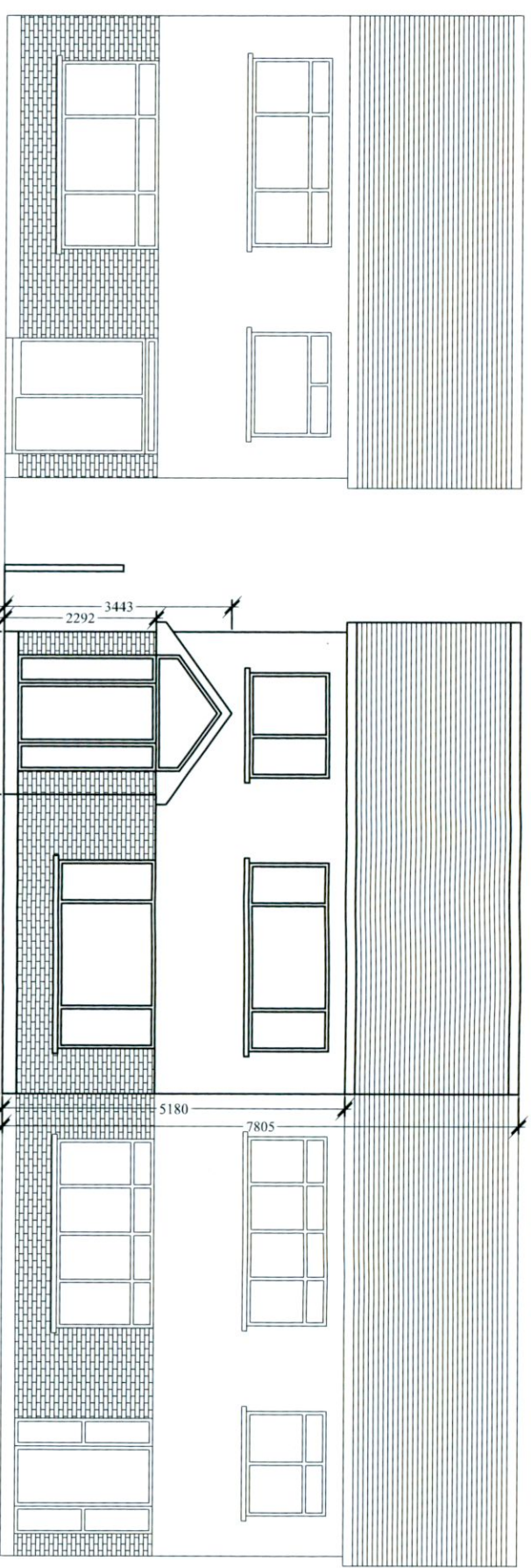

Existing Contiguous Elevation (Front)

Extent of Subject  
Site Planning  
Application Refers To

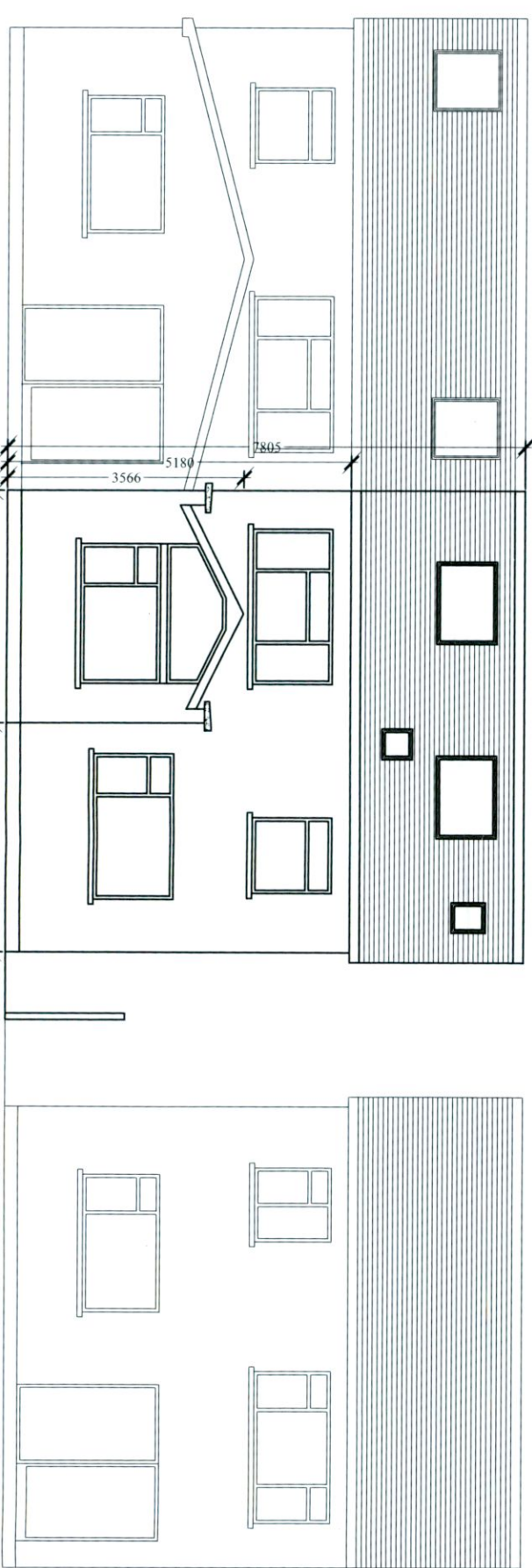

Existing Contiguous Elevation (Rear)

THIS DRAWING IS ISSUED FOR PLANNING ONLY, AND IS NOT A CONSTRUCTION DRAWING

ALL BUILDING WORK TO BE CARRIED OUT IN ACCORDANCE WITH ENGINEERS DETAILS & CURRENT BUILDING REGULATIONS

CONTRACTORS MUST VERIFY ALL DIMENSIONS ON SITE BEFORE COMMENCING ANY WORK. NO WORKING DIMENSIONS TO BE SCALED. DIMENSIONS TO BLOCKWORK ONLY. THIS DRAWING AND DESIGN IS COPYRIGHT AND IS THE PROPERTY OF JASON WALSH.

PL1	Issued For Planning	JW	JW	July 2022
REV/	REVISION TITLE	DRW	CDR	DATE

**APPLICANT:**  
Ronan Lyons

Jason Walsh  
Architectural & Engineering  
12 ARD MOR CRESCENT  
TALLAGHT  
DUBLIN 24  
PHONE: 085 8070 432  
EMAIL: GJL.SERVICES@GMAIL.COM

**JOB TITLE:**  
Proposed Dormor Roof At  
19 Willington Grove,  
Templeogue,  
Dublin 6W.

**DRAWING TITLE:**  
Existing Contiguous Elevations

<b>SCALE:</b> 1:100	<b>INITIALS:</b> JW	<b>DATE:</b> 23.07.2022
<b>JOB No:</b> RL-22	<b>DRAWING No:</b> RL-22-10	<b>REV:</b> PL1