

Existing Ground Floor Plan

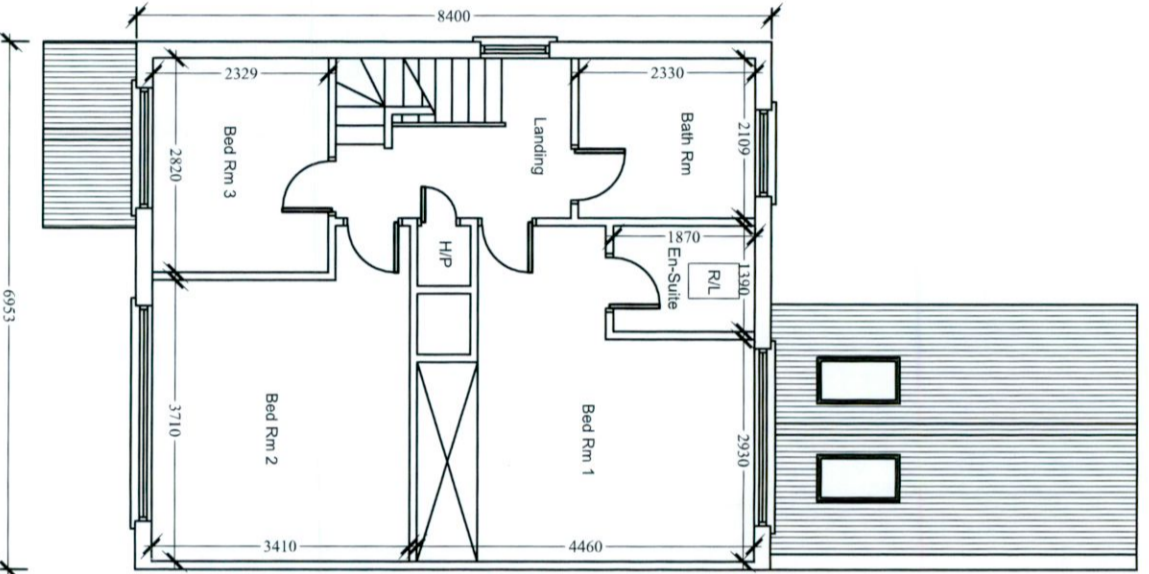

Existing First Floor Plan

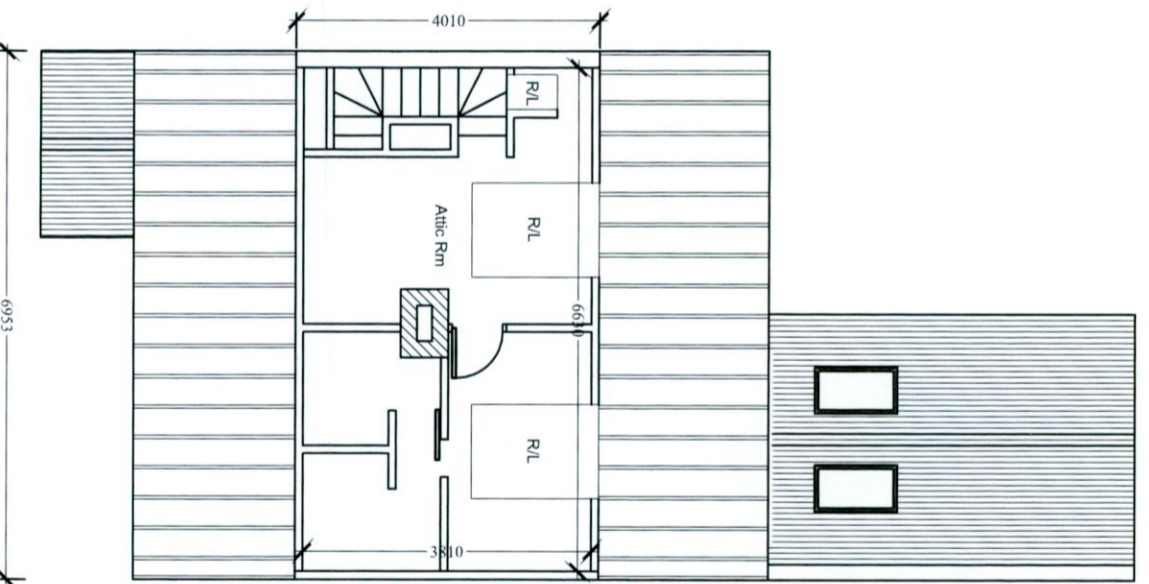

Existing Attic Floor Plan

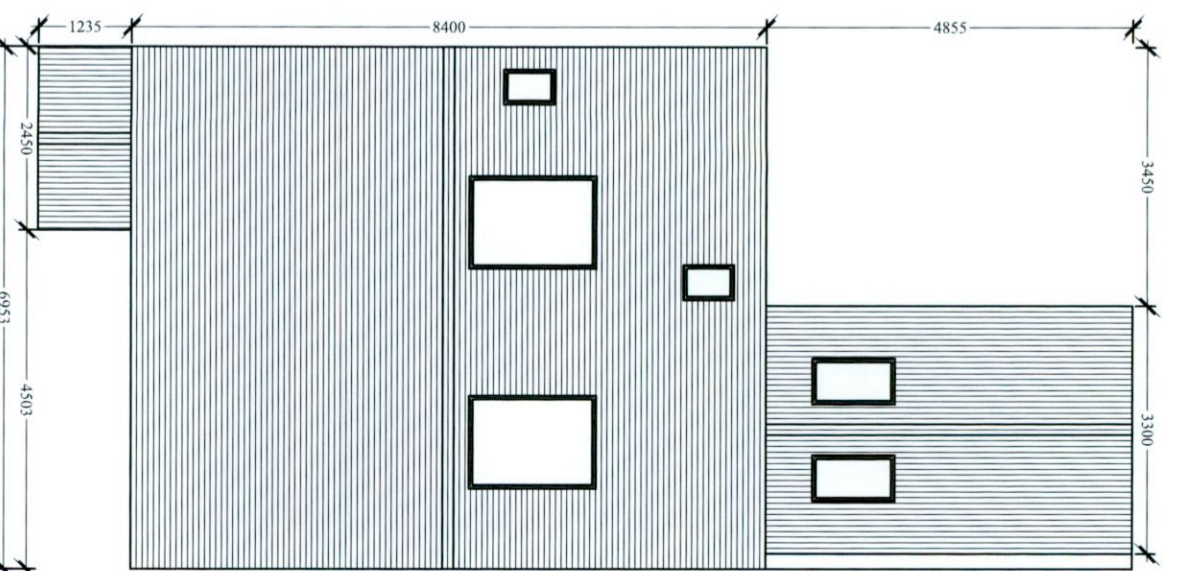

Existing Roof Plan

PL1	Issued For Planning	JW	JW	July 2022
REV1	REVISION TITLE	DRW	CRD	DATE

APPLICANT:
Ronan Lyons

Jason Walsh
 Architectural & Engineering
 12 ARD MOR CRESCENT
 TALLAGHT
 DUBLIN 24
 PHONE: 085 8070 432
 EMAIL: G.JL.SERCIVES@GMAIL.COM

JOB TITLE:
 Proposed Dormor Roof At
 19 Willington Grove,
 Templeogue,
 Dublin 6W.

SCALE: 1:100
INITIALS: JW
DATE: 23.07.2022
JOB No: RL-22
DRAWING No: RL-22-02
REV: PL1

DRAWING TITLE:
 Existing Plans

THIS DRAWING IS ISSUED FOR PLANNING ONLY, AND IS NOT A CONSTRUCTION DRAWING

ALL BUILDING WORK TO BE CARRIED OUT IN ACCORDANCE WITH ENGINEERS DETAILS & CURRENT BUILDING REGULATIONS

CONTRACTORS MUST VERIFY ALL DIMENSIONS ON SITE BEFORE COMMENCING ANY WORK. NO WORKING DIMENSIONS TO BE SCALED. THIS DRAWING AND DESIGN IS COPYRIGHT AND IS THE PROPERTY OF JASON WALSH.