

NOTES

- THIS DRAWING IS REPRESENTATIVE OF THE PROPOSED SITE WORK. CONSULT THE ARCHITECT'S OFFICE FOR ANY CHANGES TO THE SITE PLAN.
- ALL LIGHT FITTINGS SHALL BE INSTALLED AT THE LOCATIONS SHOWN UNLESS OTHERWISE NOTED.
- PROVIDE A 10% OVERHEAD ALLOWANCE FOR ALL LIGHT FITTINGS.
- ALL LIGHT FITTINGS SHALL BE SUPPLIED BY THE LIGHTING MANUFACTURER.
- ALL POLE MOUNTED LIGHT FITTINGS SHALL BE MOUNTED IN 15' SQUARE SPACES UNLESS OTHERWISE NOTED.

LEGEND

- LI THORN SAKO 200 WATT 3000 - 3000 - 4000K
- L2/E THORN SAKO 200 WATT 3000 - 3000 - 4000K
- L3/E THORN SAKO 200 WATT 3000 - 3000 - 4000K
- PC/PC/E EXISTING LIGHT FITTING
- PROPOSED LIGHTING POINT
- PROPOSED LIGHTING POINT

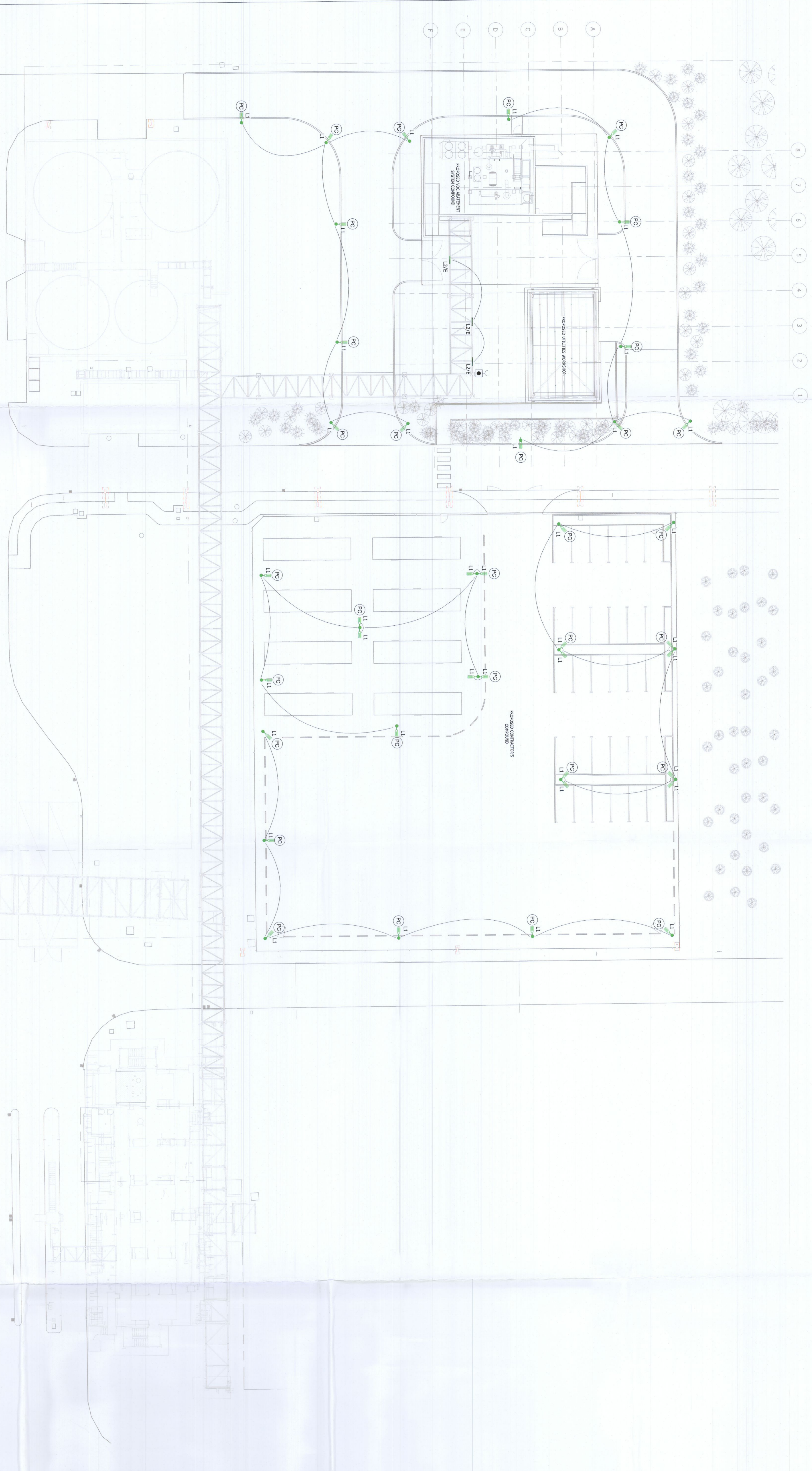

SITE PLAN - EXTERNAL LIGHTING
SCALE: 1:200

CLIENT
Takeda

PROJECT
TAKEDA VOC ABATEMENT SYSTEM

TITLE
ELECTRICAL LAYOUT
SITE PLAN - EXTERNAL LIGHTING

NO.	DATE	DESCRIPTION	BY	CHK	APP	REV
1	13 JUL 23	ISSUED FOR PERMITS	SM	SM	SM	01
2	13 JUL 23	ISSUED FOR PERMITS	SM	SM	SM	02
3	13 JUL 23	ISSUED FOR PERMITS	SM	SM	SM	03

PLANNING

PROJECT NO.	AS SCALE	DRAWING NO.	ELECTRICAL	SHEET	NO.
A2109035	1:200	A2109035-EE-900		1	8
CLIENT DRAWING NO.		A2109035-EE-900			

THIS DRAWING IS THE PROPERTY OF DPS AND SHALL REMAIN THE PROPERTY OF DPS. ANY REPRODUCTION OR DISSEMINATION OF THIS DRAWING WITHOUT THE WRITTEN PERMISSION OF DPS SHALL BE PROHIBITED. THE ARCHITECT'S OFFICE SHALL BE RESPONSIBLE FOR OBTAINING ALL NECESSARY PERMITS AND APPROVALS FROM THE APPLICABLE AGENCIES. THE ARCHITECT'S OFFICE SHALL BE RESPONSIBLE FOR OBTAINING ALL NECESSARY PERMITS AND APPROVALS FROM THE APPLICABLE AGENCIES.

DPS

PROJECT NO. A2109035
AS SCALE 1:200
DRAWING NO. A2109035-EE-900
CLIENT DRAWING NO. A2109035-EE-900