

**PROPOSED SECTION 3 THROUGH BERM**  
SCALE: 1 : 100

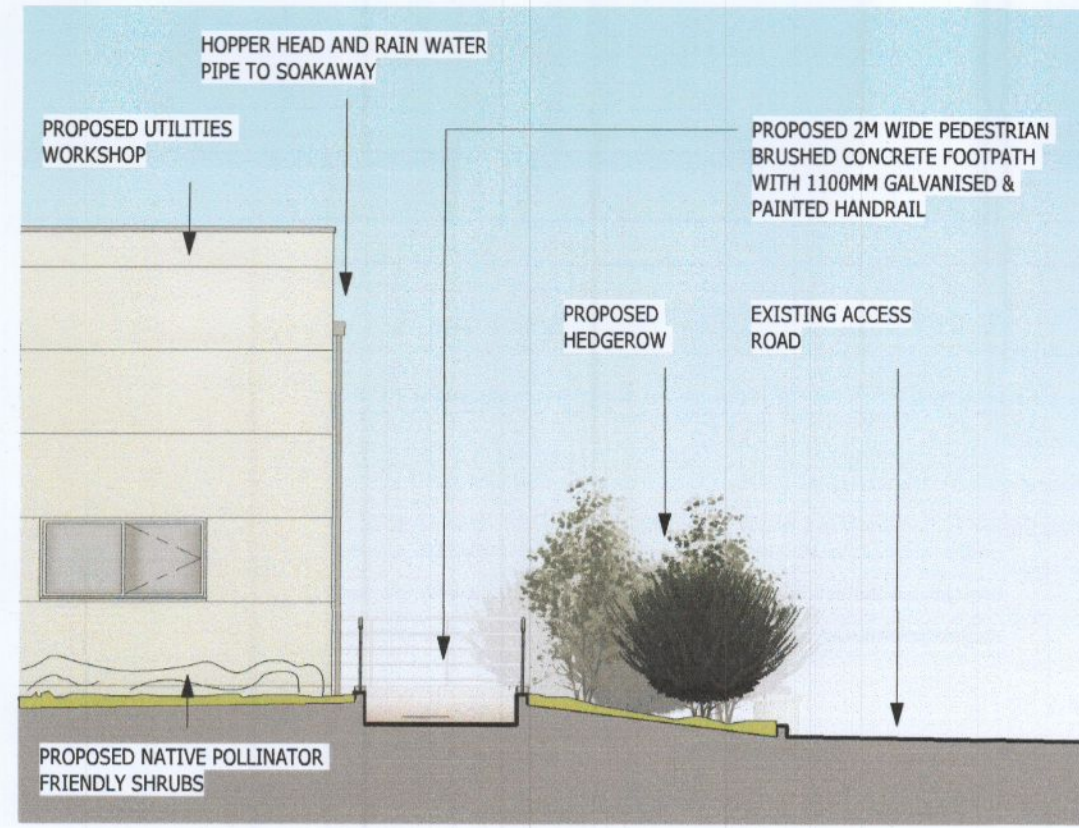

**PROPOSED SECTION 5 - PEDESTRIAN FOOTPATH**  
SCALE: 1 : 100

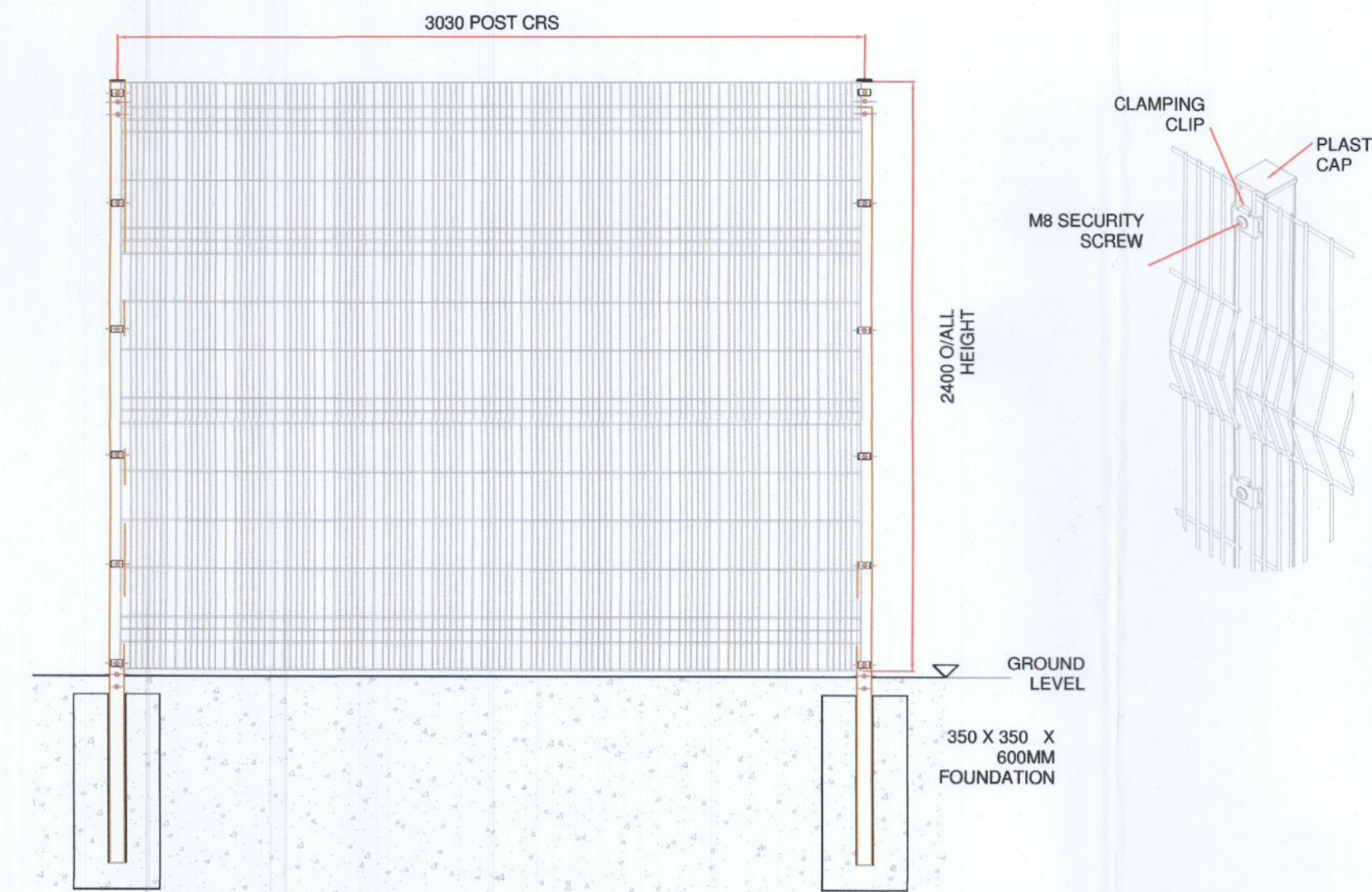

**PROPOSED 2.4M HIGH BLACK PALADIN WELDMESH FENCING**  
SCALE: 1 : 25

- NOTES**
- THIS DRAWING IS TO BE READ IN CONJUNCTION WITH ALL RELEVANT ARCHITECTS AND ENGINEER'S DRAWINGS, SPECIFICATIONS AND SCOPE OF WORKS DOCUMENTS.
  - DO NOT SCALE DRAWINGS. USE FIGURED DIMENSIONS ONLY & VERIFY ON SITE.
  - ANY DISCREPANCIES TO BE REPORTED TO THE ARCHITECT / ON TEAM IMMEDIATELY.
  - ALL DIMENSIONS ARE IN MILLIMETRES.
  - ALL LEVELS ARE IN METERS.
  - DRAWING TO BE READ IN CONJUNCTION WITH OTHER PROJECT DISCIPLINE DRAWINGS.
  - COORDINATE ALL ACTIVITIES WITH CONSTRUCTION MANAGEMENT TEAM ON ACTIVITIES REQUIRING OTHER TRADES ATTENDANCE.

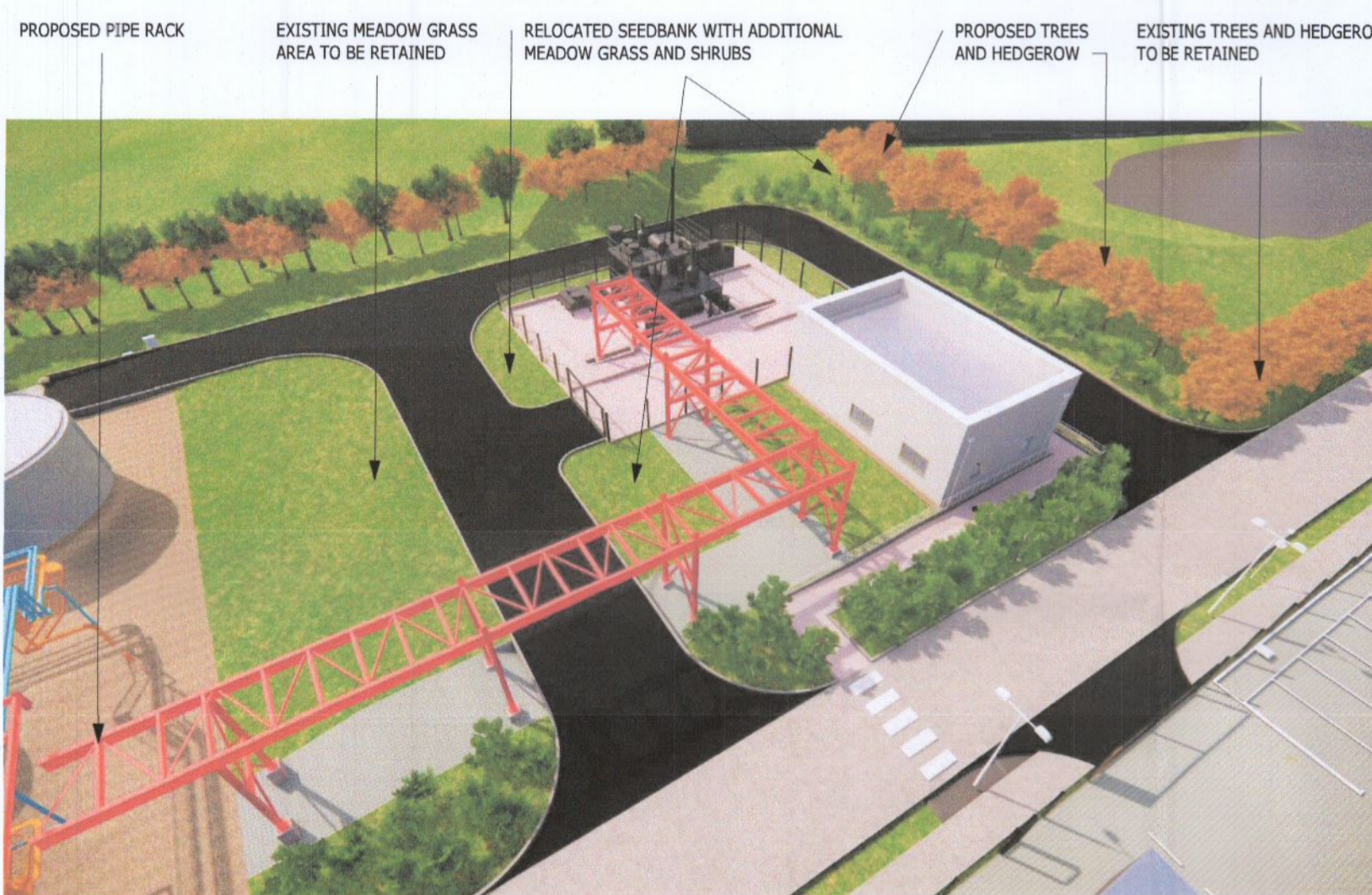
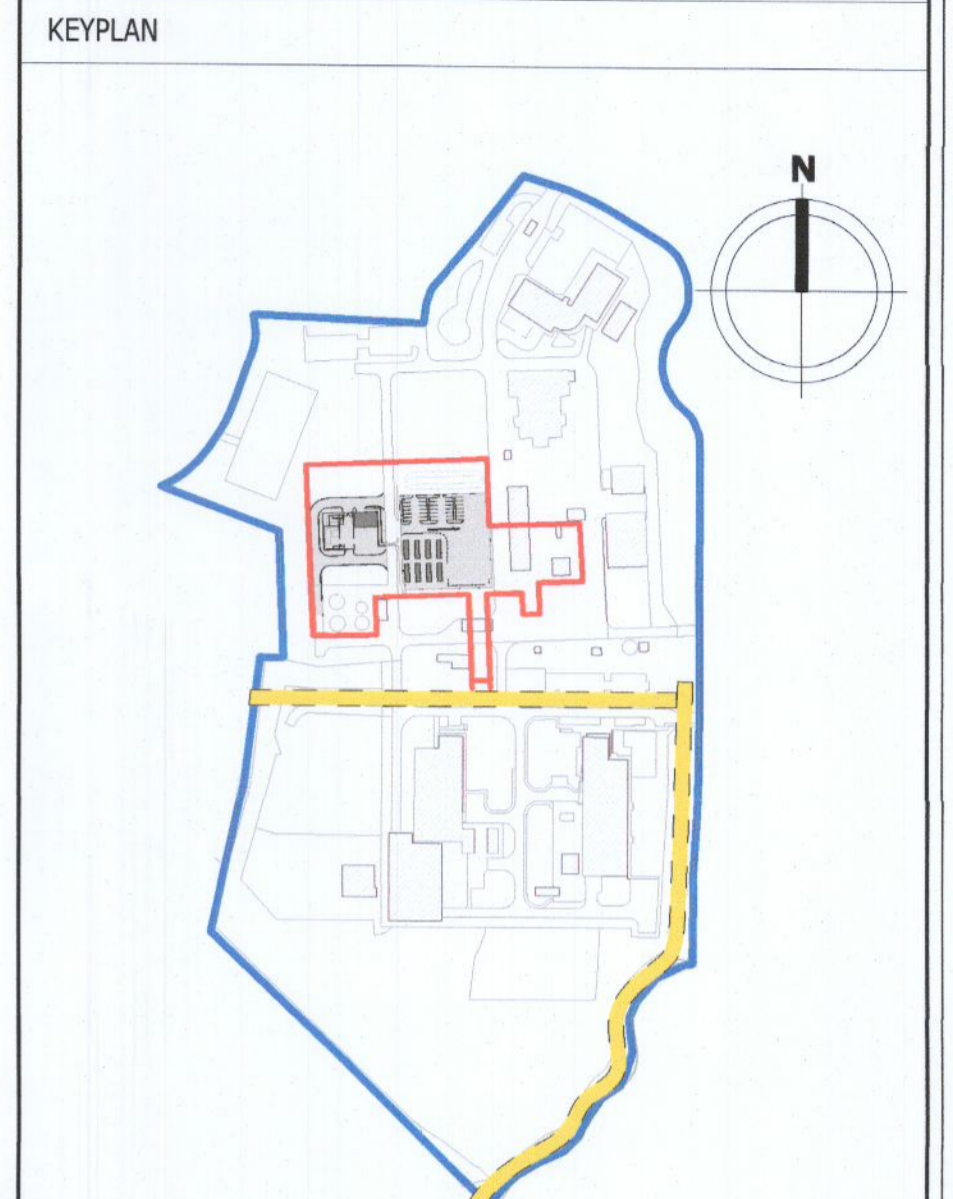

**NORTH WEST VIEW OVER PROPOSED DEVELOPMENT**



**EAST VIEW TOWARDS BERM**



**NORTH WEST VIEW OF DEVELOPMENT FROM ACCESS ROAD**

**PROPOSED PLANTING SCHEDULE**

Species	Common Name	Size	Quantities
<b>TREES</b>			
Prunus serrulata - PS	Cherry	5 NO.	10-12%
Salix alba - SA	Willow	5 NO.	
Acer Campestre - AC	Field Maple	6 NO.	
<b>HEDGEROW</b>			
Crataegus monogyna	Hawthorn	b/r 90-120cm ht	12-15%
Prunus spinosa	Blackthorn	b/r 90-120cm ht	
Corylus avellana	Common Hazel	b/r 90-120cm ht	
Salix caprea	Goat Willow	b/r 90-120cm ht	
<b>EXISTING SEEDBANK (from excavated contractors compound area) to be replanted to entire soft landscaping areas including understorey of new trees and hedgerows, open area south of utilities workshop &amp; new planted berm (north of contractors compound)</b>			
Poa spp	Meadow Grass		65-70%
Dactylis glomerata	Cocks foot		
Agrostis spp	Bent		
Ranunculus repens	Creeping buttercup		
Bellis perennis	Daisy		1-2%
Vicia sativa egg	Common Vetch		
<b>SOFT LANDSCAPING grass seeds</b>			
Poa spp	Meadow Grass	Seed	10-20%
<b>SOFT LANDSCAPING shrubs</b>			
Neteta spp	Catmint	2 ft 15-20cm	1-2%
Rosemarinus officinalis	Rosemary	5 ft 20-30cm	
Geranium macrorrhizum	Cranesbill	2 ft 20-40cm	

B	13.JUL.22	Issued for Planning	JD	AK	AQ	EF
A	06.JULY.22	Issued for Information	JD	AK	AQ	EF
REV	DATE	DESCRIPTION	DRN	DES	CHKD	APPR
<b>STATUS</b>						
<b>PLANNING</b>						



**SOUTH VIEW FROM EXISTING PEDESTRIAN FOOTPATH**



**SOUTH-EAST FROM PROPOSED ACCESS ROAD OVER DEVELOPMENT**

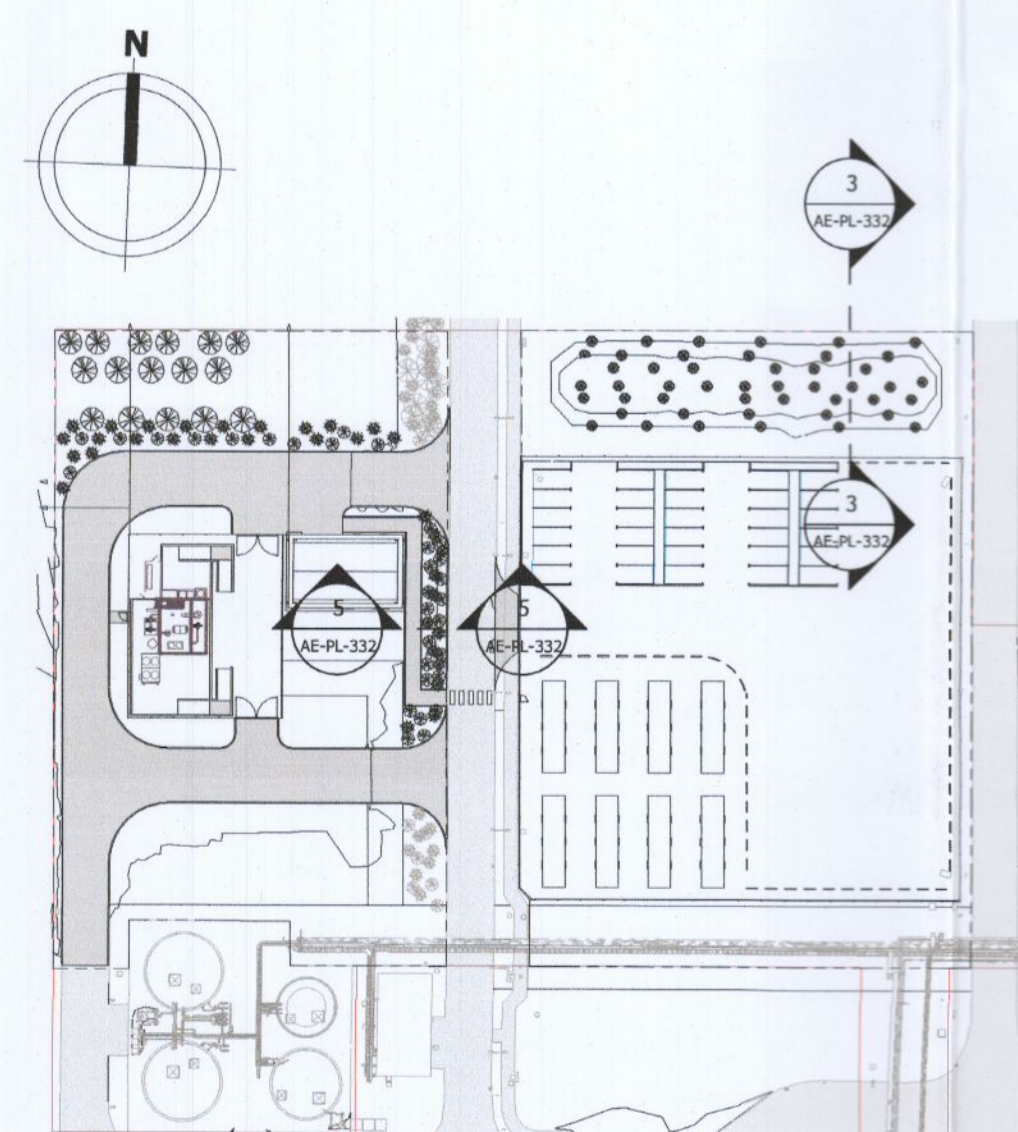

**Key Plan**  
SCALE: 1 : 1000

**CLIENT**

THIS DRAWING IS THE PROPERTY OF DPS AND SHALL NOT BE USED, REPRODUCED OR DISCLOSED TO ANYONE WITHOUT THE PRIOR WRITTEN PERMISSION OF DPS AND SHALL BE RETURNED UPON REQUEST.

**PROJECT**  
TAKEDA VOC ABATEMENT SYSTEM

**TITLE**  
PROPOSED SITE LANDSCAPING SECTIONS AND DETAILS SHEET

<b>PROJECT No.</b> A21DB035	<b>A1 SCALE</b> 1:200	<b>DISCIPLINE</b> Architecture
<b>CLIENT DRAWING NO.</b> 1022429	<b>DRAWING NO.</b> A21DB035-AE-PL-332	<b>SHT</b> B