

**Proposed Front Contiguous Elevation**  
Scale - 1:100

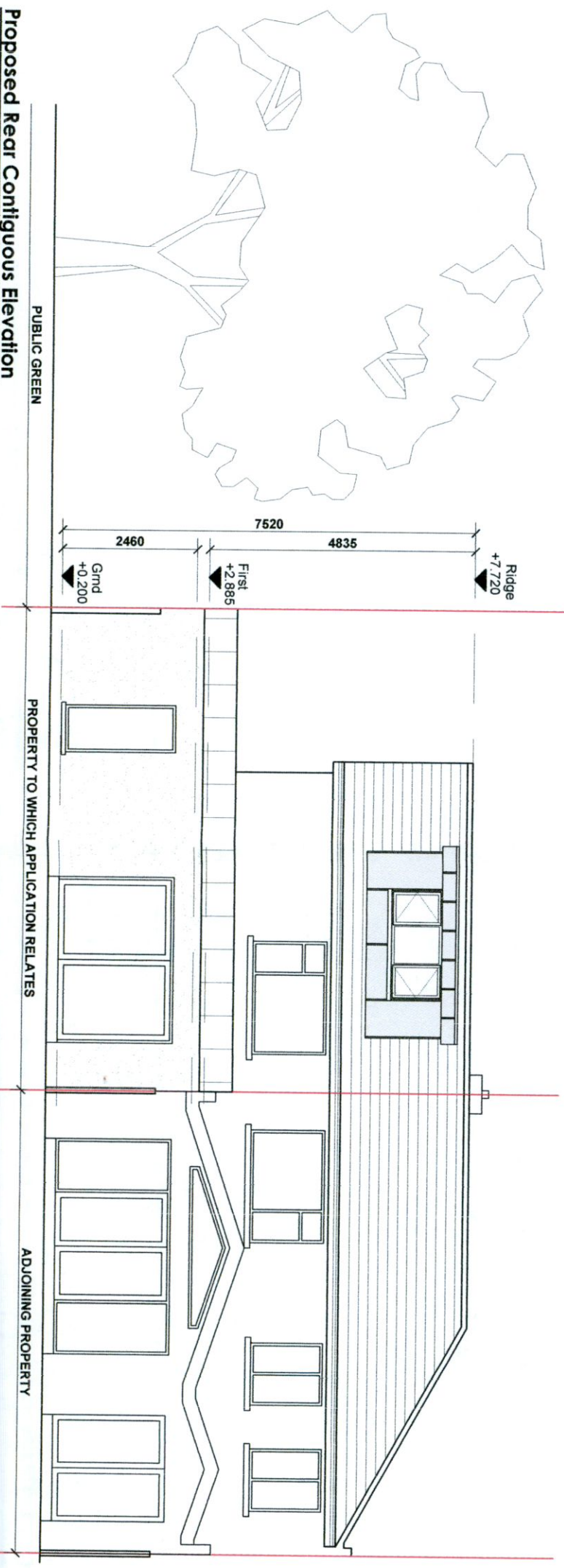

**Proposed Rear Contiguous Elevation**  
Scale - 1:100

**Project Title:**

First floor extension over porch, conversion of existing attic space to non-habitable space with alterations from hipped roof to apex roof, flat roof dormer to rear and all associated site works all at 2 Killakee Court Firhouse Dublin 24

**NOT FOR CONSTRUCTION**

**Client:** Gavin & Suzanne Finnegan **Date:** July 2022

**Drawing No:** 21-XO-PA-1105

**Rev:** -

**Drawing Title - Proposed Contiguous Elevs**

**Scale - as shown**

This drawing is copyright © to Graham McNevin and may not be used or copied without written permission. Use only figured dimensions. Do not scale this drawing. The contractor is responsible for checking all dimensions on site. These drawings are for Planning Application or Pricing ONLY not for Construction Drawings are based on measured survey and visual inspection only. No opening up of construction or hidden areas was carried out. All construction work to be carried out in accordance with current Irish Building Regulations, Technical Guidance Documents and Acceptable Construction Details which take precedence over any information on these drawings or specifications.

where access is restricted assumptions have been made

<b>RIA</b>	Registered Architect	PSDP Accreditation
	2022	P

architectural & planning consultants  
3 Killakee Gardens, Firhouse, Dublin 24  
ph 08757579329  
e graham@mcnevin.design.com  
www.mcnevin.design.com