

Proposed Front Elevation
Scale - 1:100

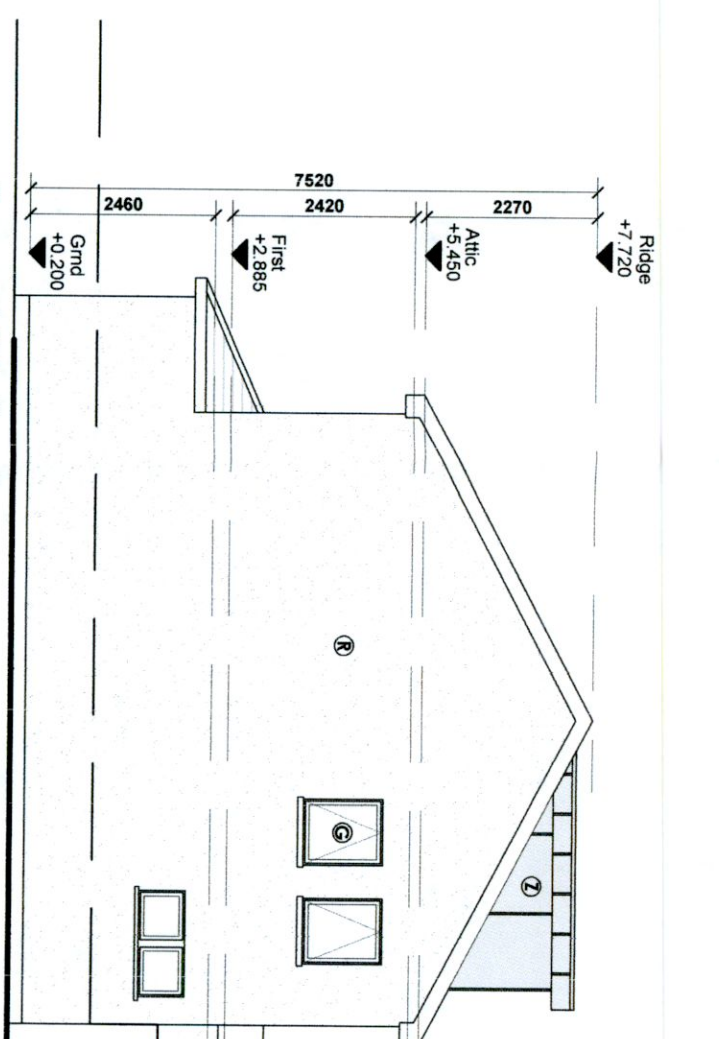

Proposed Side Elevation
Scale - 1:100

- KEY**
- Ⓚ RENDER
 - ⓐ GLAZING
 - ⓑ ROOF TILE
 - Ⓒ ARCHITECTURAL PANEL
 - ⓓ VELOUR ROOF LIGHT
- ALL FINISHES MATCH EXISTING

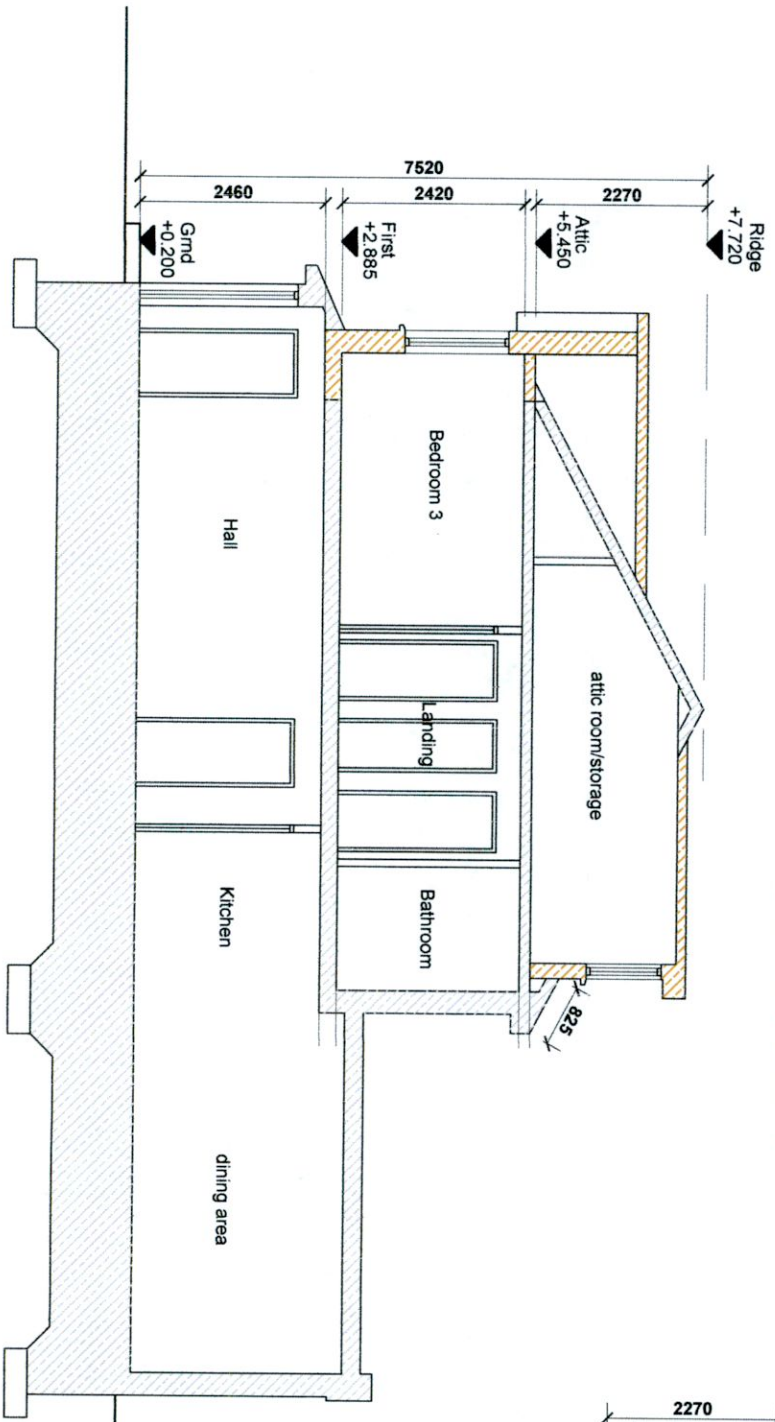

Proposed Section B-B
Scale - 1:100

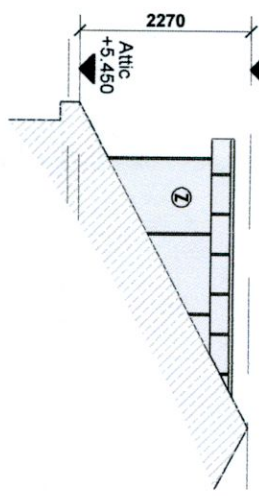

Proposed Side Elevation (dormer)
Scale - 1:100

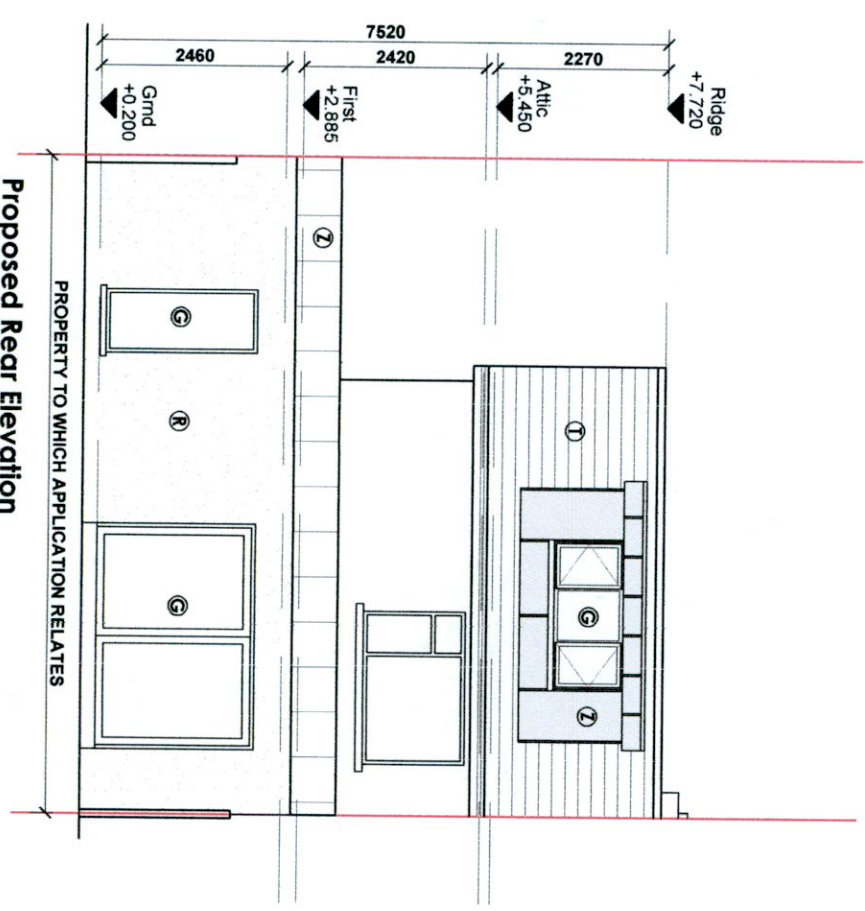

Proposed Rear Elevation
Scale - 1:100

Project Title:

First floor extension over porch, conversion of existing attic space to non-habitable space with alterations from hipped roof to apex roof, flat roof dormer to rear and all associated site works all at 2 Killakee Court Firhouse Dublin 24

NOT FOR CONSTRUCTION

Client: Gavin & Suzanne Finnegan

Date: July 2022

Drawing No: 21-XO-PA-1101

Rev: -

Drawing Title - Proposed Elevs & Section

Scale - as shown

This drawing is copyright © to Graham McNevin and may not be used or copied without written permission. Use only figured dimensions. Do not scale this drawing. The contractor is responsible for checking all dimensions on site. These drawings are for Planning Application or Pricing ONLY not for Construction Drawings are based on measured survey and visual inspection only. No opening up of construction or hidden areas was carried out. All construction work to be carried out in accordance with current Irish Building Regulations, Technical Guidance Documents and Acceptable Construction Details which take precedence over any information on these drawings or specifications.

RIAI Registered Architect 2022 PSDP Accreditation P

architectural & planning consultants
3 Killakee Gardens, Firhouse, Dublin 24
ph 08757579329
e graham@mcnevin.design.com
www.mcnevin.design.com

MC NEVIN DESIGN