

No change to existing drainage runs
 Foul & Surface water drainage fully separate
 Waterbutt added to rear to aid in Sustainable drainage

Existing Ground Floor Plan
 Scale - 1:100

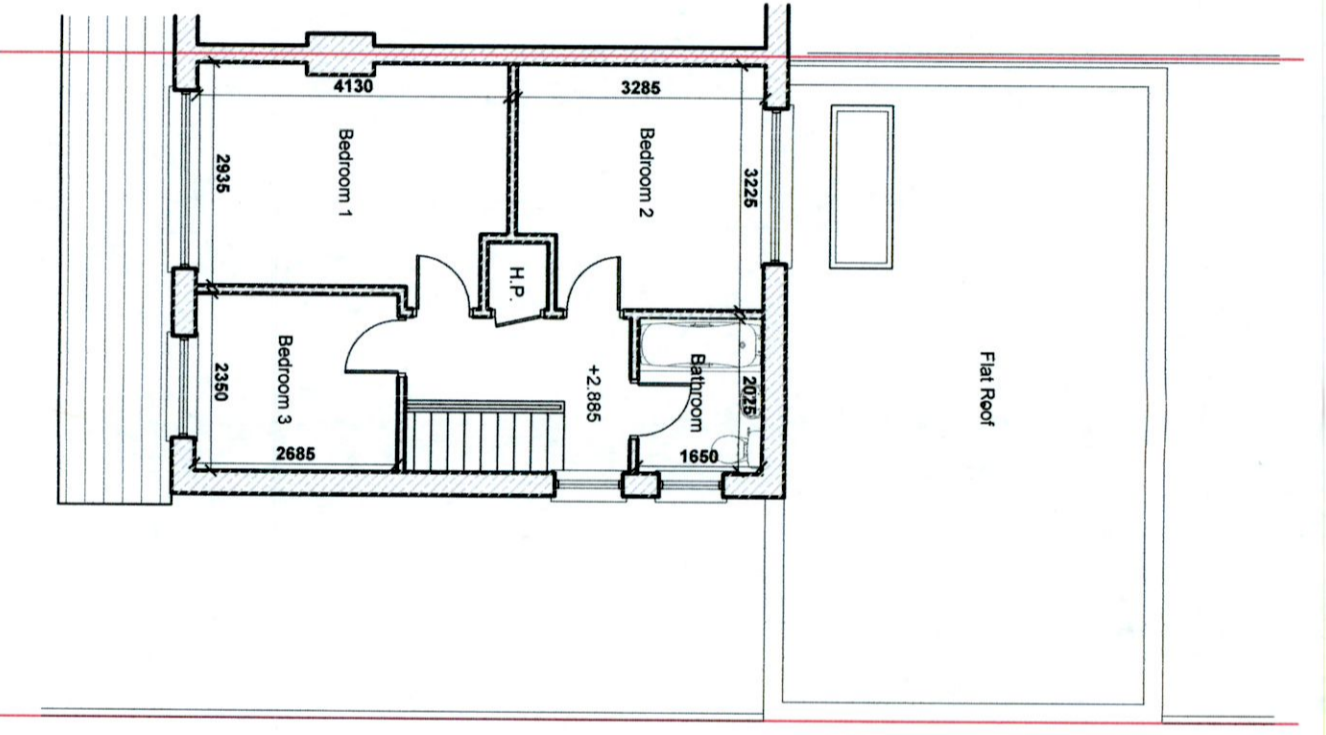

Existing First Floor Plan
 Scale - 1:100

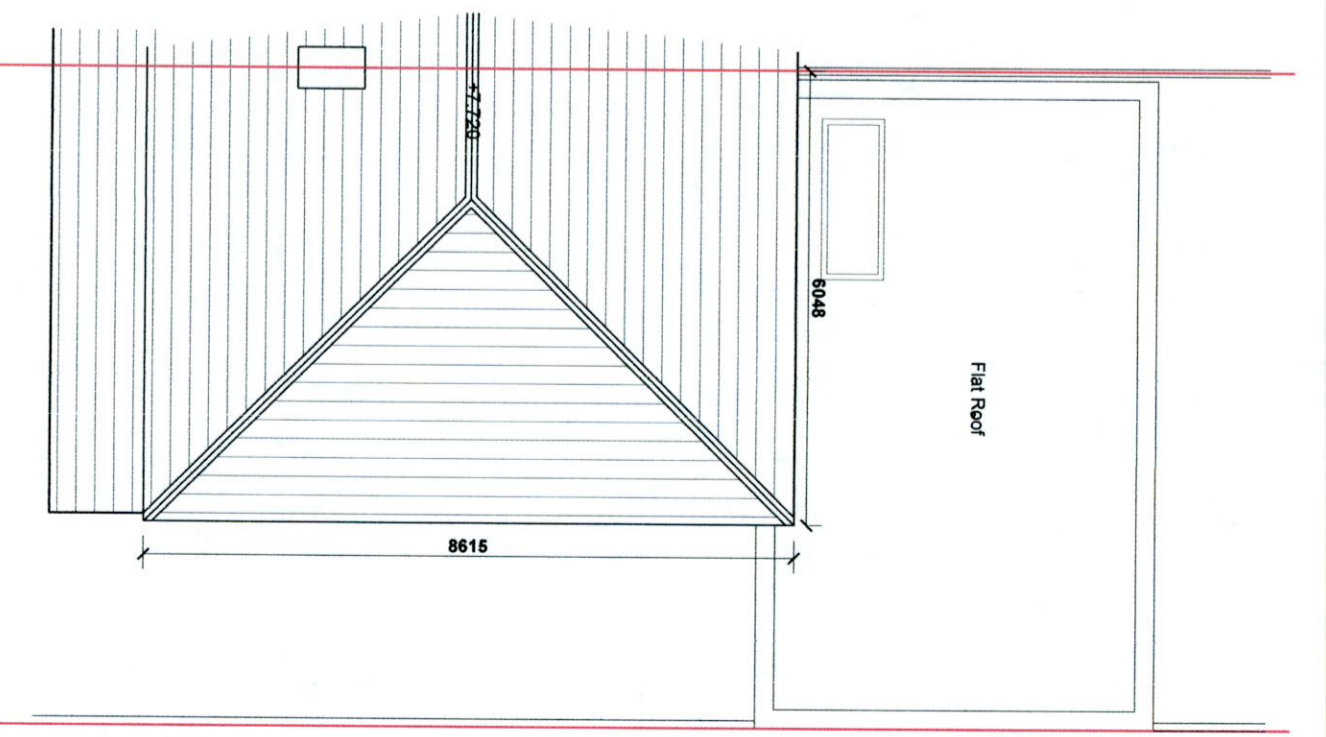

Existing Roof Plan
 Scale - 1:100



Project Title:

First floor extension over porch, conversion of existing attic space to non-habitable space with alterations from hipped roof to apex roof, flat roof dormer to rear and all associated site works all at 2 Killakee Court Firhouse Dublin 24

NOT FOR CONSTRUCTION

Client: Gavin & Suzanne Flinnegan Date: July 2022

Drawing No: 21-XO-PA-0100

Rev: -

Drawing Title - Existing Plans

Scale - as shown

This drawing is copyright © to Graham McNevin and may not be used or copied without written permission. Use only figured dimensions. Do not scale this drawing. The contractor is responsible for checking all dimensions on site. These drawings are for Planning Application or Pricing ONLY not for Construction Drawings are based on measured survey and visual inspection only. No opening up of construction or hidden areas was carried out. All construction work to be carried out in accordance with current Irish Building Regulations, Technical Guidance Documents and Acceptable Construction Details which take precedence over any information on these drawings or specifications.



architectural & planning consultants
 3 Killakee Gardens, Firhouse, Dublin 24
 ph 0877579329
 e graham@mcnevin.design.com
 www.mcnevin.design.com

