

3 (Proposed) Attic Floor Plan - Planning
1 : 100

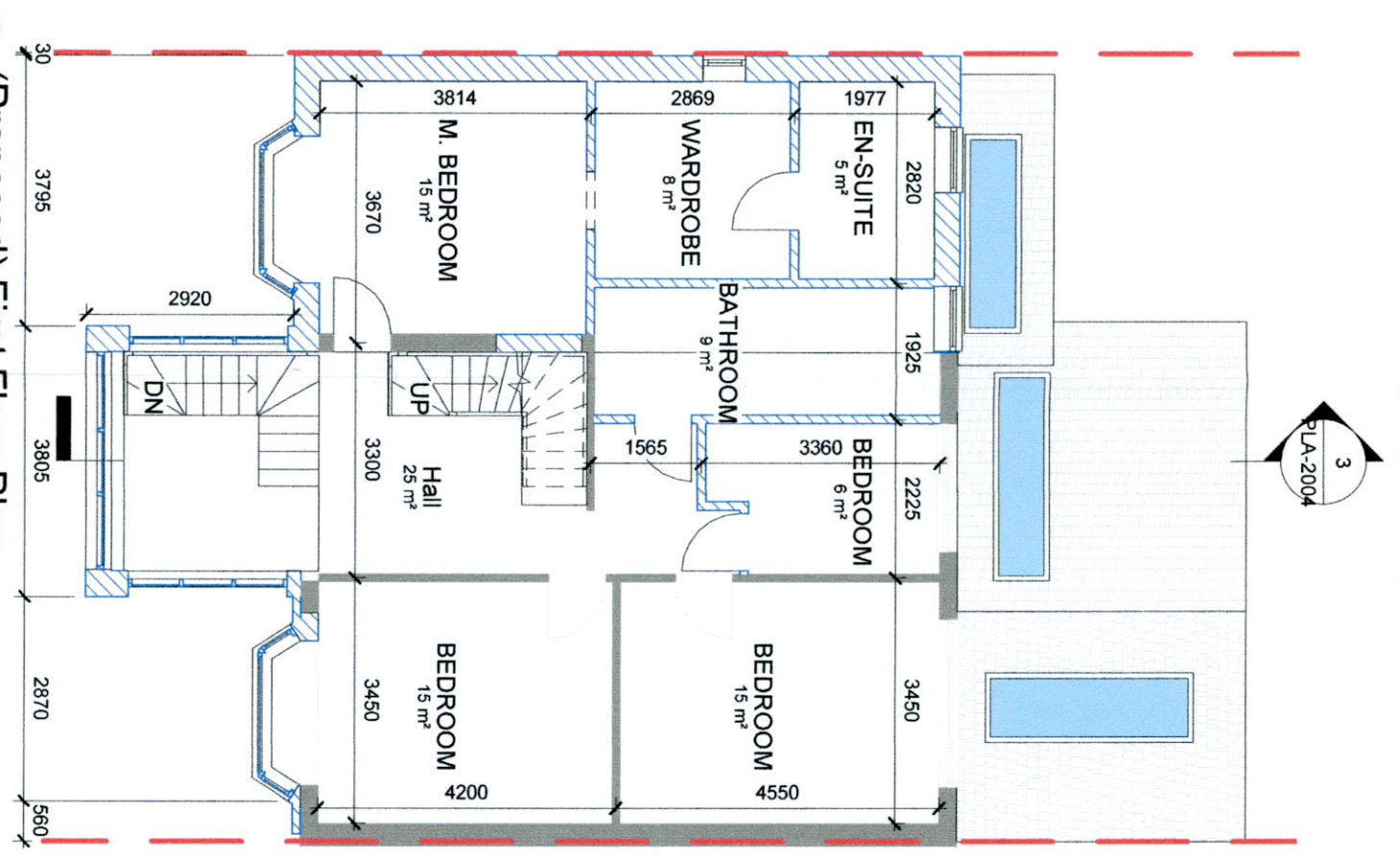

2 (Proposed) First Floor Plan
1 : 100

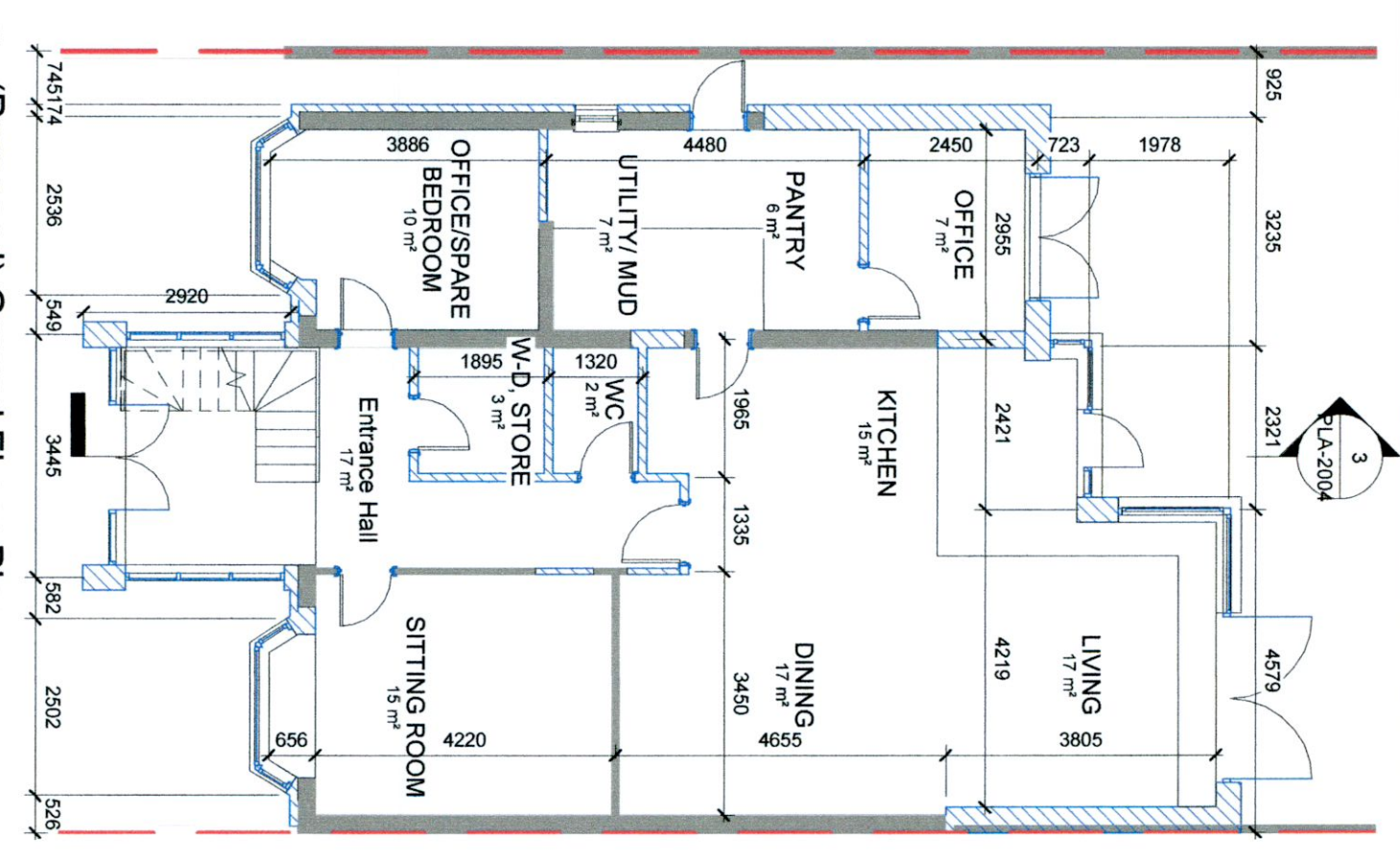

1 (Proposed) Ground Floor Plan
1 : 100

Existing area of livable space.	137sqm
Area of proposed works.	76sqm
Area of livable space after associated works.	248sqm
Existing area of Garden.	252sqm
Area of Garden after associated works.	237sqm
Total area of subjected site.	530sqm

Legend	
	Existing Construction
	Proposed Construction
	Surrounding Construction
	Site Boundary Line
	Subject to planning

- NOTES:
1. This drawing is for PLANNING INFORMATION purposes only and is not intended for any other use.
 2. All dimensions are approximate only.
 3. All ne foul drainage is to connect to the existing public foul drainage system.
 4. This drawing is COPYRIGHT. No work or designs shown on this drawing shall be reproduced without written permission.

Do Not Scale - Use Figured Dimensions Only - All Dimentions Are In Millimeters - All Dimentions To Be Checked On Site - Any Discrepliances Are to be Reported To The Architect Imdiately.

Patrycja Rogala MRIAI
 PROJECT: 6 Ballyfore Road, Rathfarham
 CLIENT: Roisin Moran, Shane Delaney
 TITLE: Proposed Plans
 DRAWING NUMBER: PLA-2002
 M. 086 401 6627 - patrycja@progala.ie, www.progala.ie

REV: As indicated
 SCALE (@ A3)
 DATE: 05/26/22
 PROJECT NUMBER 01

