

00 - Block D2 - Proposed Ground Floor Plan

1 : 200

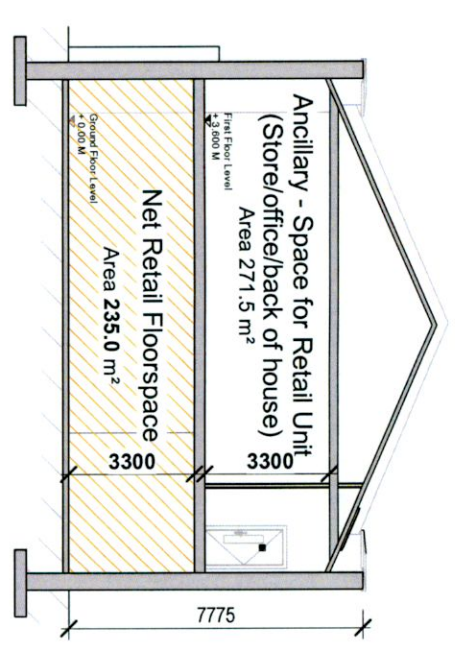

Block D2 - Proposed Cross Section

1 : 200

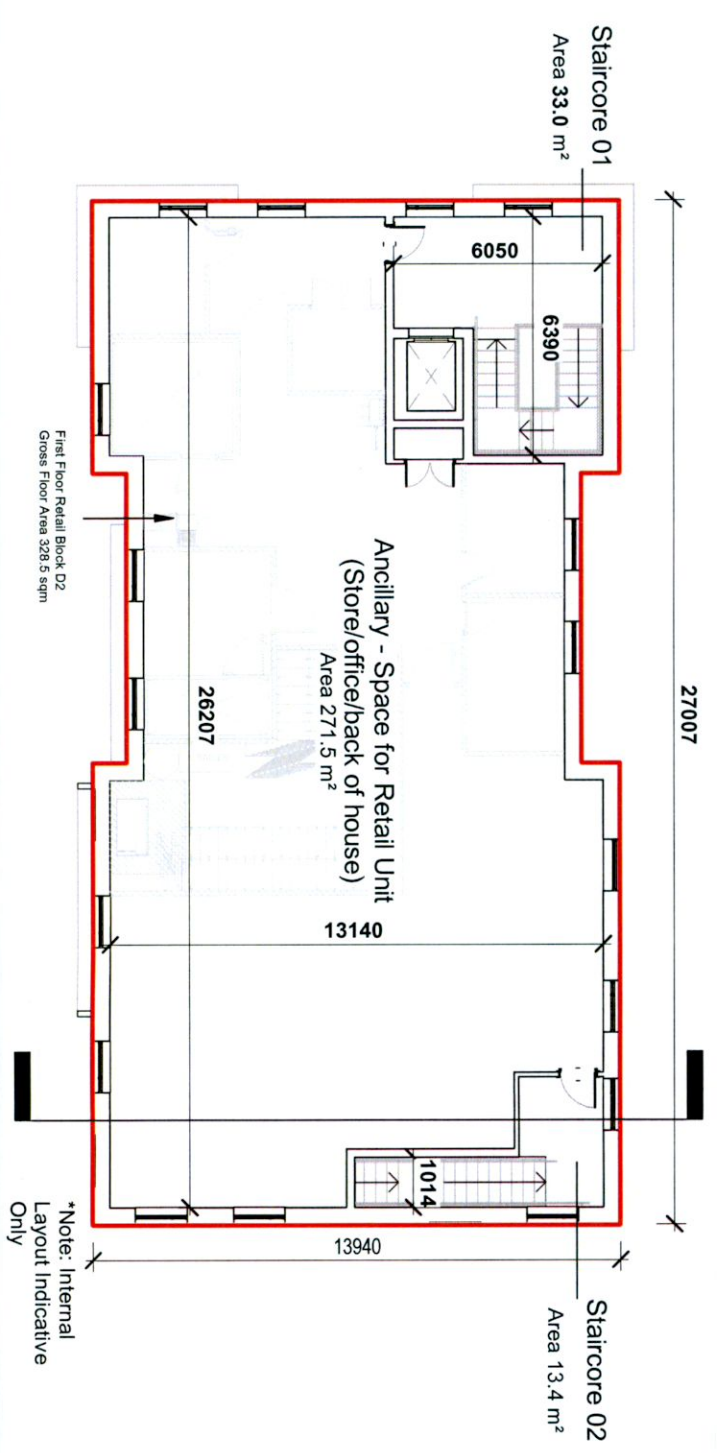

01 - Block D2 - Proposed First Floor Plan

1 : 200

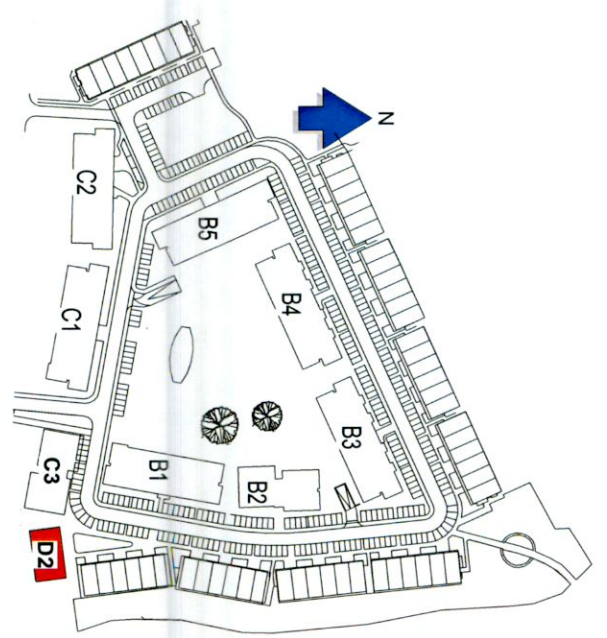

GENERAL NOTES

1. COPYRIGHT RESERVED
2. DO NOT SCALE DRAWINGS USE DIMENSIONS ONLY
3. ALL DISCREPANCIES TO BE REPORTED TO ARCHITECT
4. THE CONTRACTOR IS RESPONSIBLE FOR CHECKING ALL LEVELS AND DIMENSIONS
5. ALL STRUCTURE TO BE TO STRUCTURAL ENGINEER DETAILS
6. ALL MECH & ELEC SERVICES TO SERVICES ENGINEER DETAILS
7. ALL FINISHES TO BE TO BE INSTALLED IN ACCORDANCE WITH MANUFACTURERS INSTRUCTIONS
8. CONTRACTOR IS RESPONSIBLE FOR THE COORDINATION OF STRUCTURE, SERVICES AND SERVICES

REV	DATE	DESCRIPTION	BY

Outline of proposed planning amendment

JOHN FLEMING ARCHITECTS
 THE TREE HOUSE, 17 RICHVIEW OFFICE PARK
 CLONSKEAGH, D14 XR62, IRELAND
 T: (01) 6585888 E: info@jfa.ie W: www.jfa.ie

CLIENT
 Ardstone Homes Ltd.

PROJECT
 Two Oaks, Scholarstown Road
 Error address here

DRAWING
 Retail Block D2 Proposed Floor Plans & Sections

SCALE
 As Indicated @A3

DATE
 DRAWN BY
 DRAWING NUMBER
 SCH-JFA-D2-ZZ-DR-A-1101

JOB NO.
 1823

DRAWN BY
 KMC

DATE
 02/11/22

REVISION

DATE
 02/11/22

DRAWING LOCATION

W:\18
 JFA\1823\1823\02\DR-A-1101\02-DR-A-1101.dwg

DRAWING STATUS
 Planning Amendment