

**SPECIFICATION & MATERIALS**

- ① PROPOSED PAINTED SELF COLOURED RENDER FINISH
- ② PROPOSED BRICK FINISH
- ③ PROPOSED TIMBER POWDER COATED ALUMINUM WINDOWS & DOORS
- ④ PROPOSED ROOFLIGHT
- ⑤ PROPOSED NATURAL SLATE ROOF FINISH
- ⑥ PROPOSED POWDER COATED ALUMINUM CAPPING
- ⑦ PROPOSED VERTICAL HARDWOOD TIMBER CLADDING, OILED
- ⑧ PROPOSED POWDER COATED ALUMINUM GUTTERS AND DOWNPIPES
- ⑨ PROPOSED SMOOTH RENDER ON EXTERNAL INSULATION

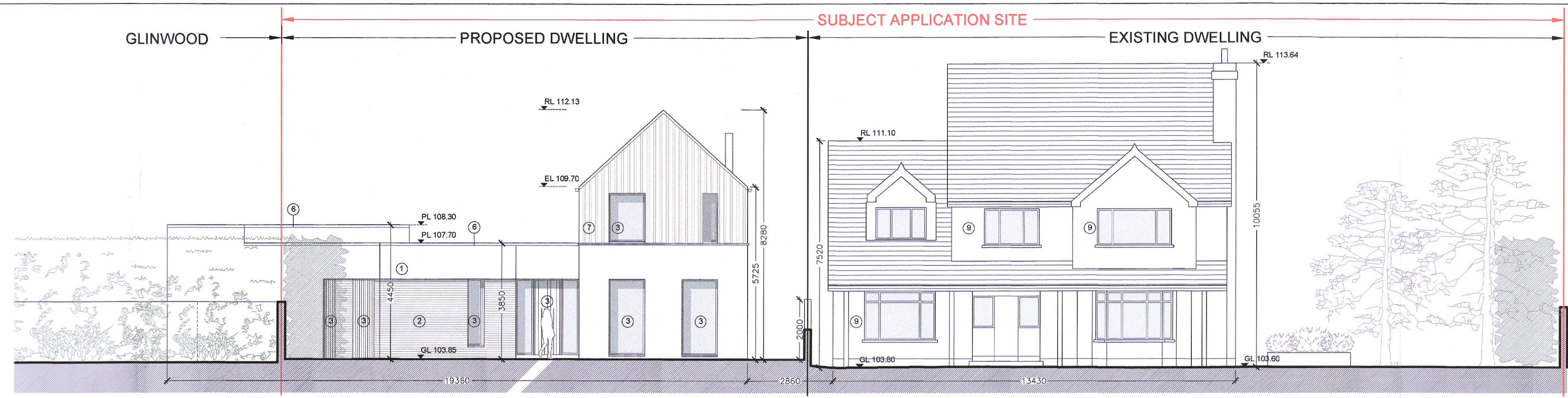

1 PROPOSED FRONT/NORTH EAST ELEVATION  
SCALE 1:100

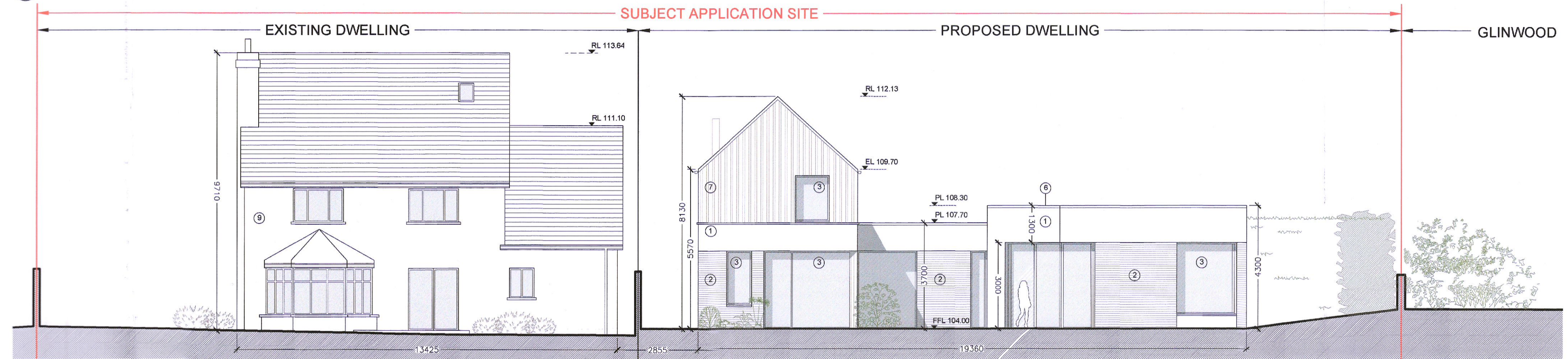

2 PROPOSED REAR/SOUTH WEST ELEVATION  
SCALE 1:100

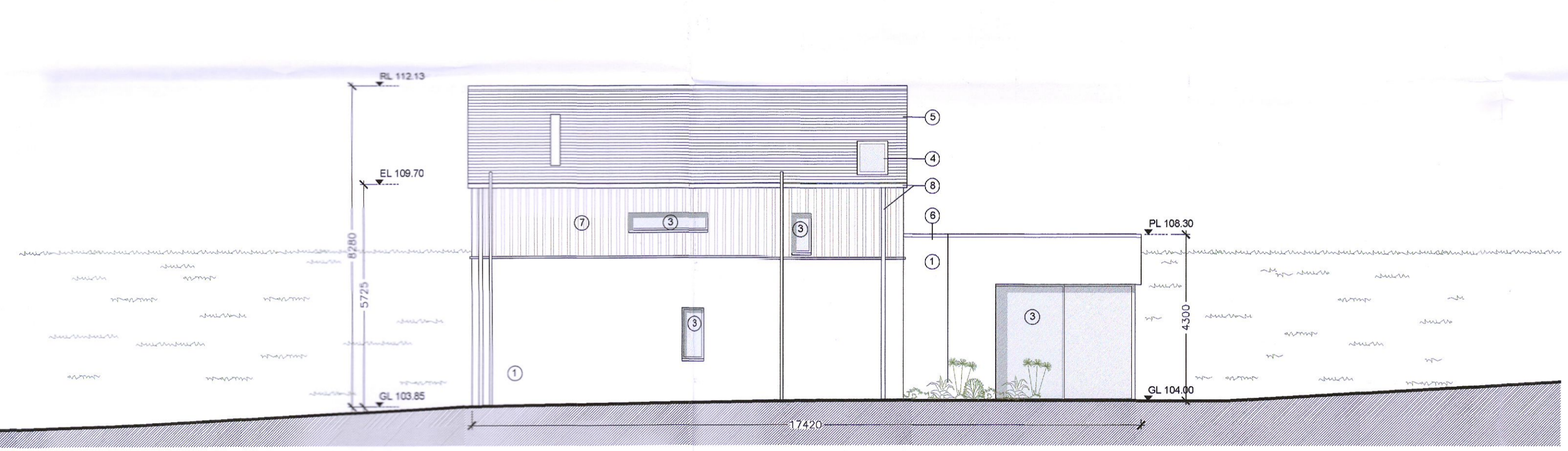

3 PROPOSED SIDE NORTH WEST ELEVATION (NEW HOUSE)  
SCALE 1:100

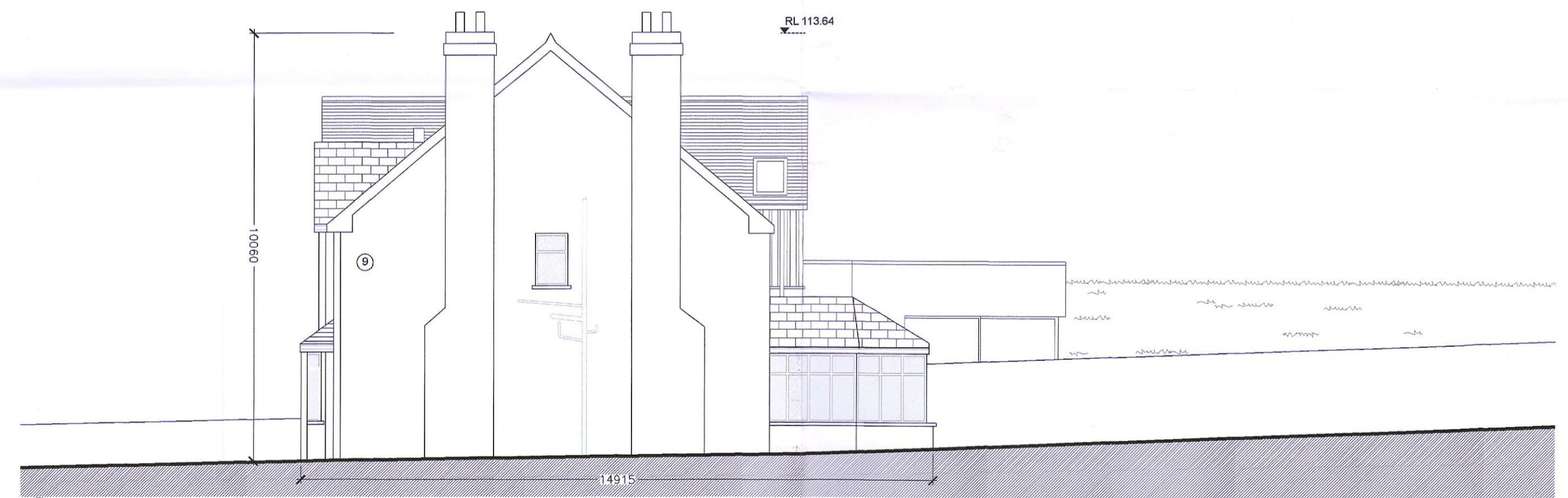

5 PROPOSED SIDE NORTH WEST ELEVATION (EXISTING HOUSE)  
SCALE 1:100

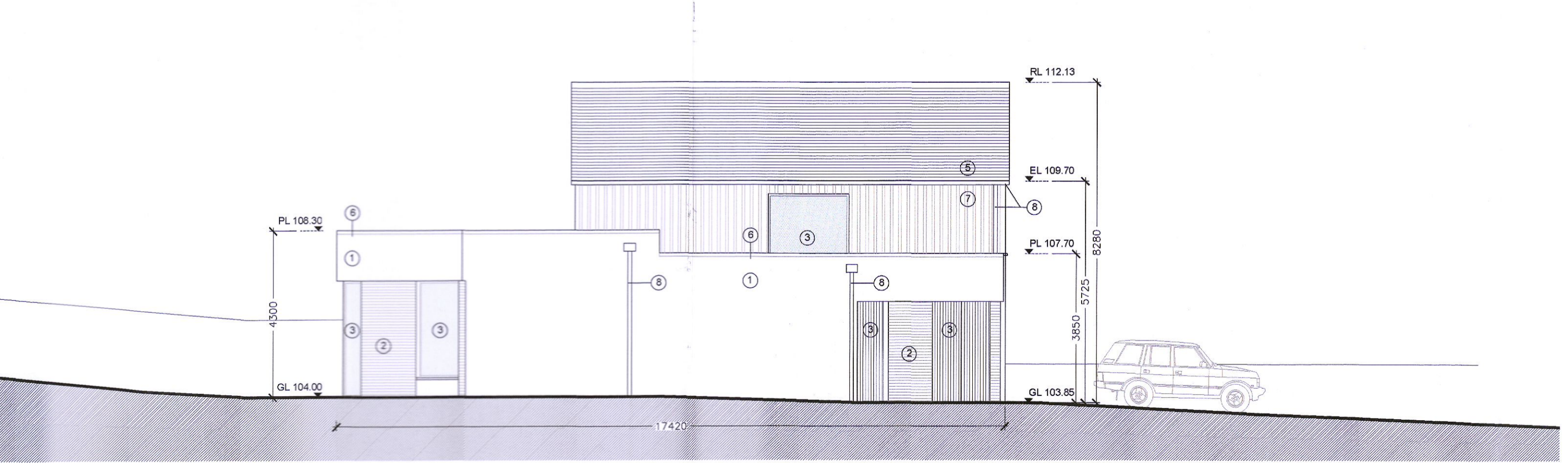

4 PROPOSED SIDE SOUTH EAST ELEVATION (NEW HOUSE)  
SCALE 1:100



6 PROPOSED SIDE SOUTH EAST ELEVATION (EXISTING HOUSE)  
SCALE 1:100

MEMBER OF THE ROYAL INSTITUTE OF ARCHITECTS OF IRELAND R.I.A.I.  
GENERAL: THESE DRAWINGS TO BE READ IN CONJUNCTION WITH ALL RELEVANT ARCHITECTS AND ENGINEERS DRAWINGS AND SPECIFICATIONS. FIGURED DIMENSIONS ONLY TO BE USED. ALL DIMENSIONS TO BE CHECKED ON SITE PRIOR TO CONSTRUCTION OR FABRICATION. THE CONTRACTOR SHALL NOTIFY THE ARCHITECT / ENGINEER OF ANY DISCREPANCIES.

REV	DATE	DESCRIPTION

**LEGEND:**

- PROPOSED WALLS
- STRUCTURE TO BE REMOVED
- SITE BOUNDARY
- PROPOSED SURFACE WATER DRAINAGE
- PROPOSED FOUL WATER DRAINAGE
- EXISTING DRAINAGE

**DMVF**  
ARCHITECTS  
278-278 LOWER RATHMINES ROAD, RATHMINES, DUBLIN 6  
T: 01 407 1088 F: 01 412 6246  
info@dmvf.ie www.dmvf.ie

CLIENT: JOHN & SHEILA MURPHY  
PROJECT: THE MUDDIES, RATHFARNHAM, Co. DUBLIN  
PROPOSED ELEVATIONS  
STATUS: PLANNING  
REF: 2105DWGPLOTPLANNING.DWG

JOB NO.: 2105  
DWG NO.: PL05  
REV NO.:  
DATE: Jul-22  
SCALE: 1:100