

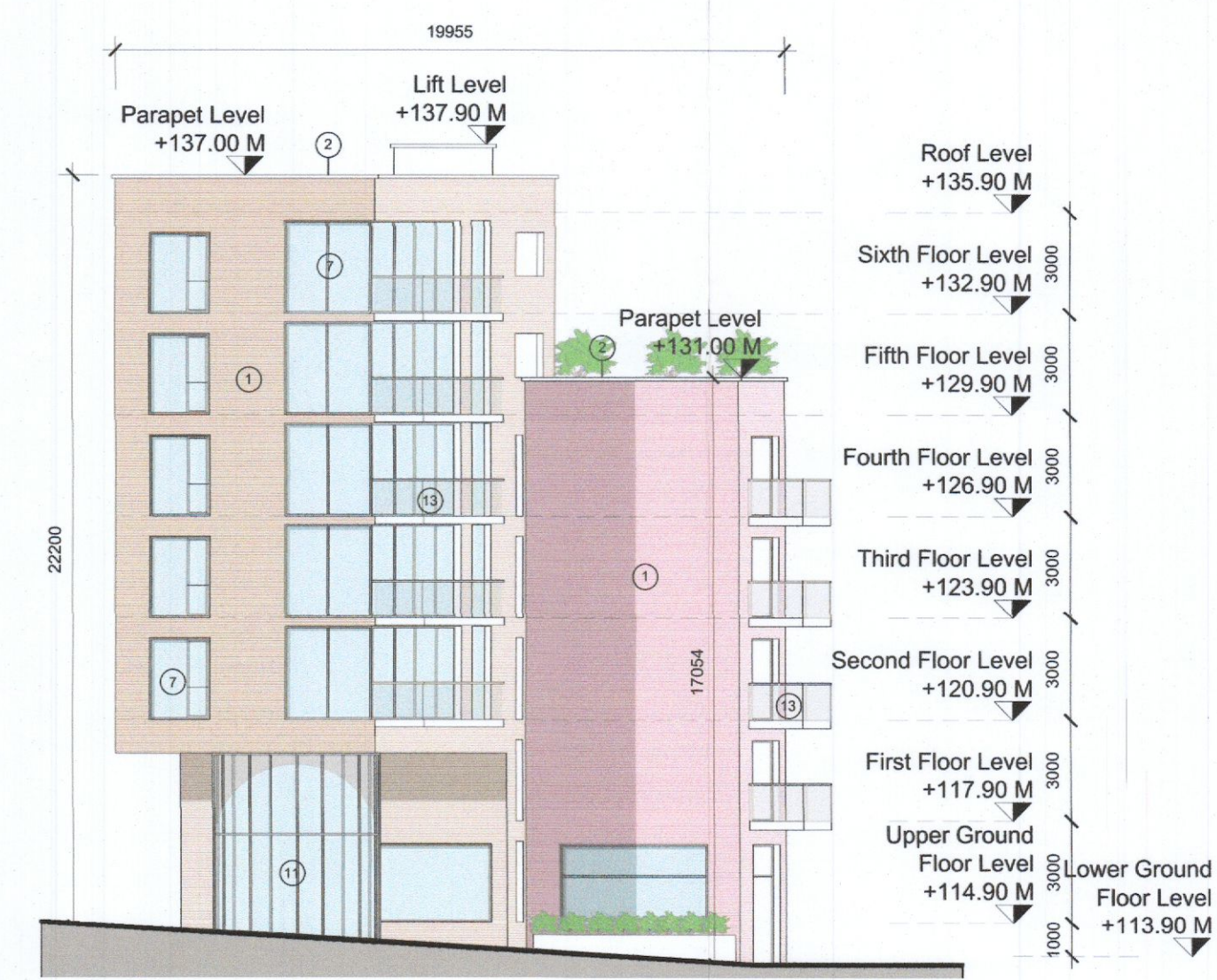

THIS DRAWING WAS PRODUCED AND SUBMITTED TO PLANNING BY JOHN FLEMING ARCHITECTS AND REMAINS THEIR COPYRIGHT

1 EXISTING - BLOCK F - NORTH ELEVATION - PLANNING REF ABP-305556-19
Scale: 1 : 200



THIS DRAWING WAS PRODUCED AND SUBMITTED TO PLANNING BY JOHN FLEMING ARCHITECTS AND REMAINS THEIR COPYRIGHT

2 EXISTING - BLOCK F - EAST ELEVATION - PLANNING REF ABP-305556-19
Scale: 1 : 200



3 PROPOSED - BLOCK F - NORTH ELEVATION
Scale: 1 : 200



4 PROPOSED - BLOCK F - EAST ELEVATION
Scale: 1 : 200

RAINWATER PIPE

PLANNING

REV	DATE	DESCRIPTION	BY
1	21/01/2022	ISSUED FOR PLANNING	PK
2	28/01/2022	ISSUED FOR PLANNING	PK
3	02/02/2022	ISSUED FOR PLANNING	PK
4	13/05/2022	ISSUED FOR PLANNING	PK
5	03/06/2022	ISSUED FOR PLANNING	PK
6	14/06/2022	ISSUED FOR PLANNING	PK

--- SITE BOUNDARY
--- AMENDMENTS TO PLANNING APPLICATION REF ABP-305556-19

NOTE: PROPOSED ELEVATION VIEWS TAKEN AS TRUE ELEVATIONS TO FACADE

Client: CITYWEST DRIVE LIMITED PARTNERSHIP
Project: CITYWEST DRIVE
Title: PROPOSED - BLOCK F - NORTH & EAST ELEVATIONS
Sheets No.: 1272-MDO-BF-ZZ-DR-A-08002
Scale as: As indicated @ A1 Current Rev.: 6 Project No.: 1272

MC CAULEY DAYE O'CONNELL ARCHITECTS

11 Merrion Square, Dublin 2, Ireland
Telephone: +353 (0)1 400 4171
info@mdo.ie | www.mdo.ie