







EXAMPLES OF LANDFORM AT CITYWEST

-  MOWN GRASS
-  DECIDUOUS WOODLAND
-  CONIFEROUS WOODLAND
-  REINFORCED GRASS
-  EXISTING MATURE HEDGEROW 2m WIDE (protected before site commenced)
-  SECTION OF HEDGEROW REMOVED BY OTHERS
-  SECURITY FENCE LINE
-  PROPOSED CONTOURS
-  EXISTING TREE GROUP NO 1 (see arboriculturist report)

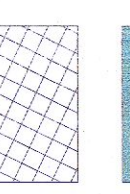
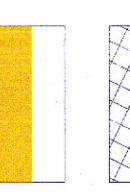
**PROPOSED LANDFORM**

Landform is proposed to heights of 6m + to ;

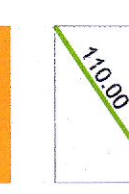
1. reflect the ground shape on adjacent sites,
2. to 'drop' the building into a natural cradle,
3. to provide instant height to planting and improved planting conditions.
4. to provide shelter.

The shape is critical in a natural form, showing a dip slope and scarp slope, as if a natural force had created them.

This can best be done by on site supervision and working with the earth moving machines by the Landscape Architect

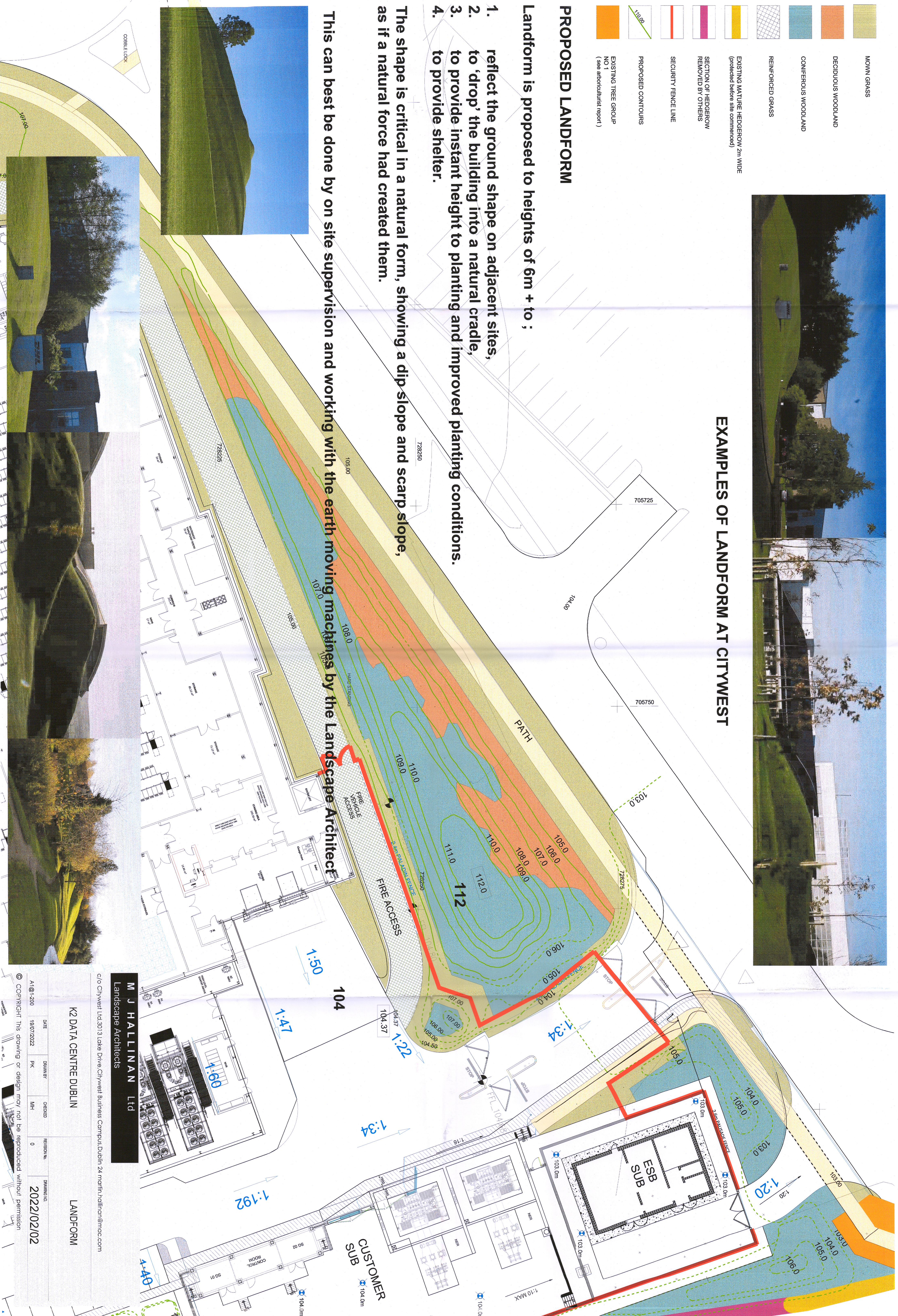

**M J HALLINAN Ltd**  
Landscape Architects

c/o Citywest Ltd, 3013 Lacle Drive, Citywest Business Campus, Dublin 24. martin.hallinan@mcc.com

K2 DATA CENTRE DUBLIN

LANDFORM

DATE	DRAWN BY	CHECKED	REVISION No.	DRAWING No.
A1@1:200	19/07/2022	MH	0	2022/02/02

© COPYRIGHT This drawing or design may not be reproduced without permission