

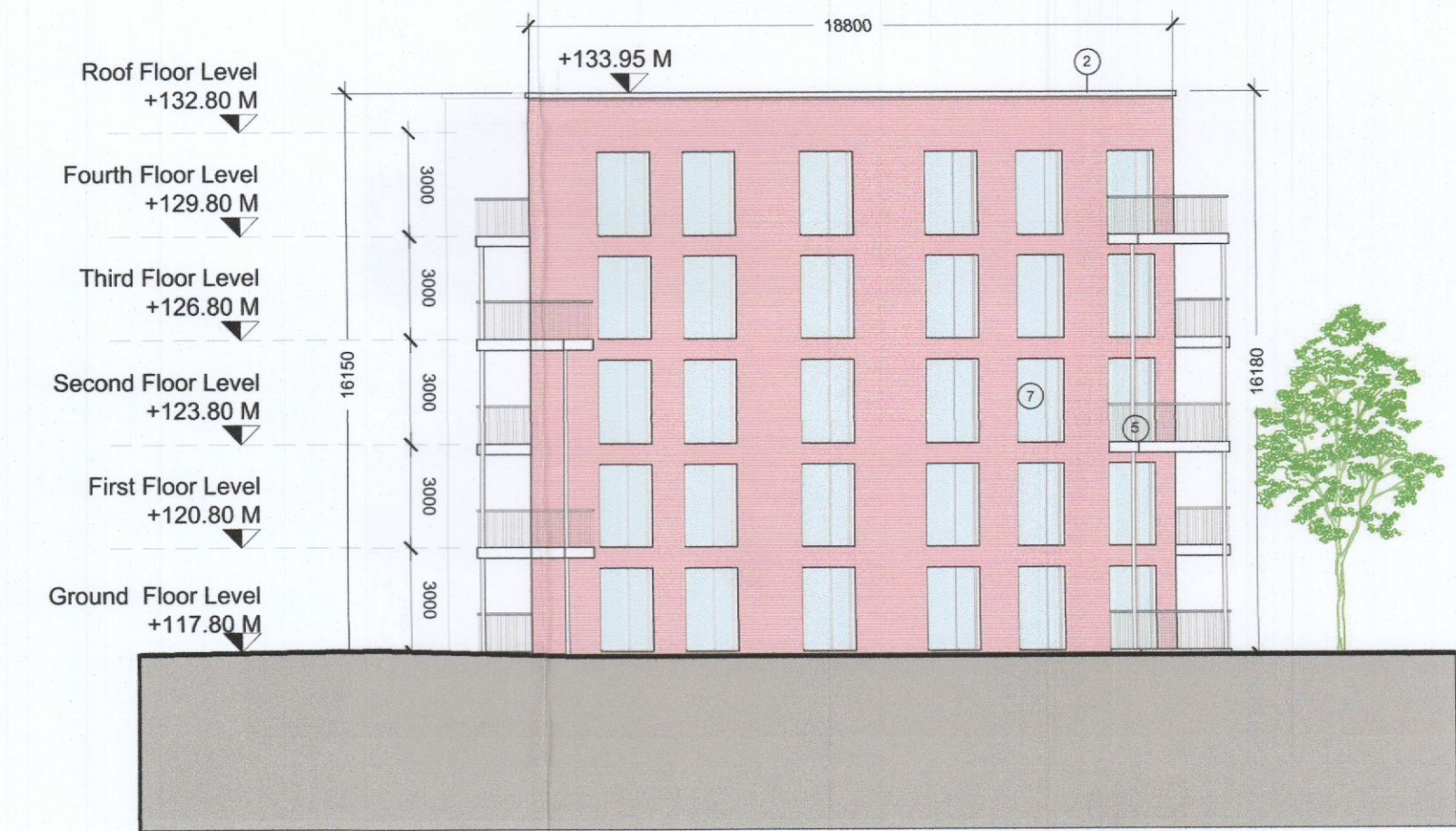

**1 EXISTING - BLOCK D - EAST ELEVATION - PLANNING REF ABP-305556-19**  
Scale: 1 : 200

THIS DRAWING WAS PRODUCED AND SUBMITTED TO PLANNING BY JOHN FLEMING ARCHITECTS AND REMAINS THEIR COPYRIGHT



**2 EXISTING - BLOCK D - NORTH ELEVATION - PLANNING REF ABP-305556-19**  
Scale: 1 : 200

THIS DRAWING WAS PRODUCED AND SUBMITTED TO PLANNING BY JOHN FLEMING ARCHITECTS AND REMAINS THEIR COPYRIGHT



**3 PROPOSED - BLOCK D - EAST ELEVATION**  
Scale: 1 : 200



**4 PROPOSED - BLOCK D - NORTH ELEVATION**  
Scale: 1 : 200

RAINWATER PIPE

**PLANNING**

REV	DATE	DESCRIPTION	BY
1	21/01/2022	ISSUED FOR PLANNING	PK
2	28/01/2022	ISSUED FOR PLANNING	PK
3	02/02/2022	ISSUED FOR PLANNING	PK
4	13/05/2022	ISSUED FOR PLANNING	PK
5	03/06/2022	ISSUED FOR PLANNING	PK
6	14/06/2022	ISSUED FOR PLANNING	PK

--- SITE BOUNDARY  
--- AMENDMENTS TO PLANNING APPLICATION REF ABP-305556-19

NOTE: PROPOSED ELEVATION VIEWS TAKEN AS TRUE ELEVATIONS TO FACADE

Client:	CITYWEST DRIVE LIMITED PARTNERSHIP
Project:	CITYWEST DRIVE
Title:	PROPOSED - BLOCK D - NORTH & EAST ELEVATIONS
Sheet No.:	<b>1272-MDO-BD-ZZ-DR-A-08002</b>
Scale as:	As indicated @ A1 Current Rev.: 6 Project No.: 1272

**MC CAULEY DAYE O'CONNELL**  
ARCHITECTS

11 Merrion Square, Dublin 2, Ireland  
Telephone: +353 (0)1 400 4171  
info@mdo.ie | www.mdo.ie