

01 Proposed Substation and Switch Room Plan
PA-400 1:50

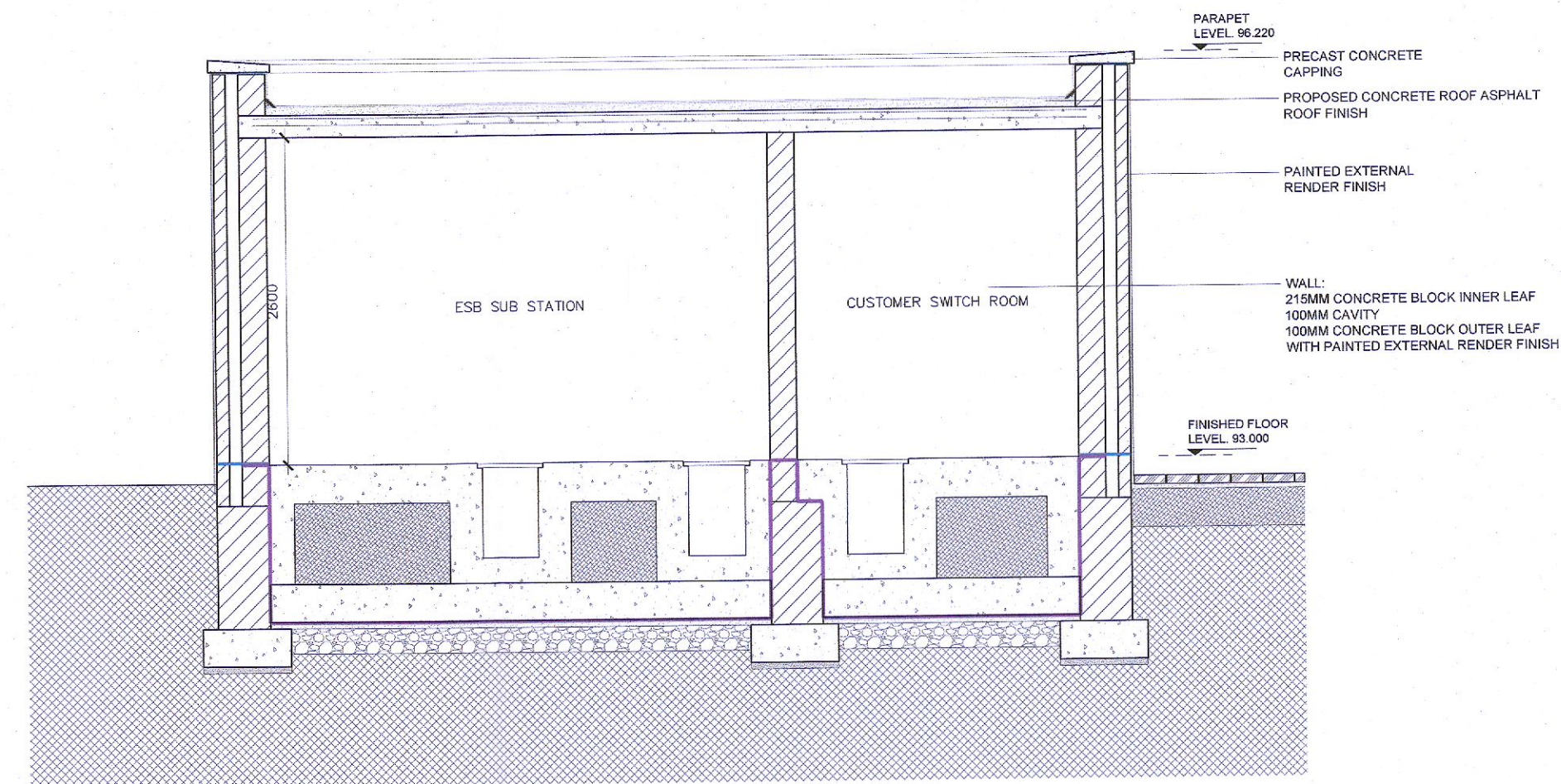

02 Proposed Section A-A
PA-400 1:50

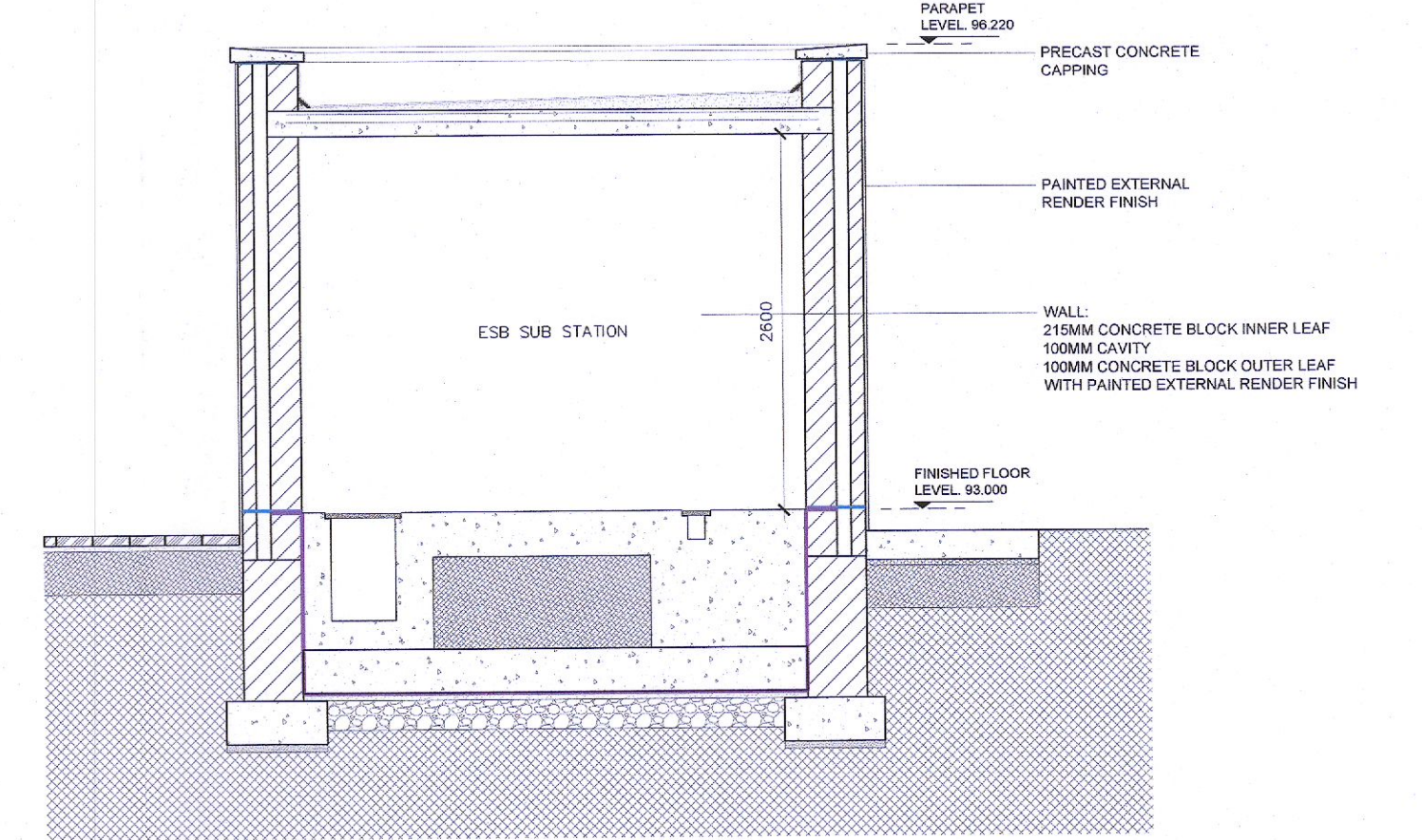

03 Proposed Section B-B
PA-400 1:50

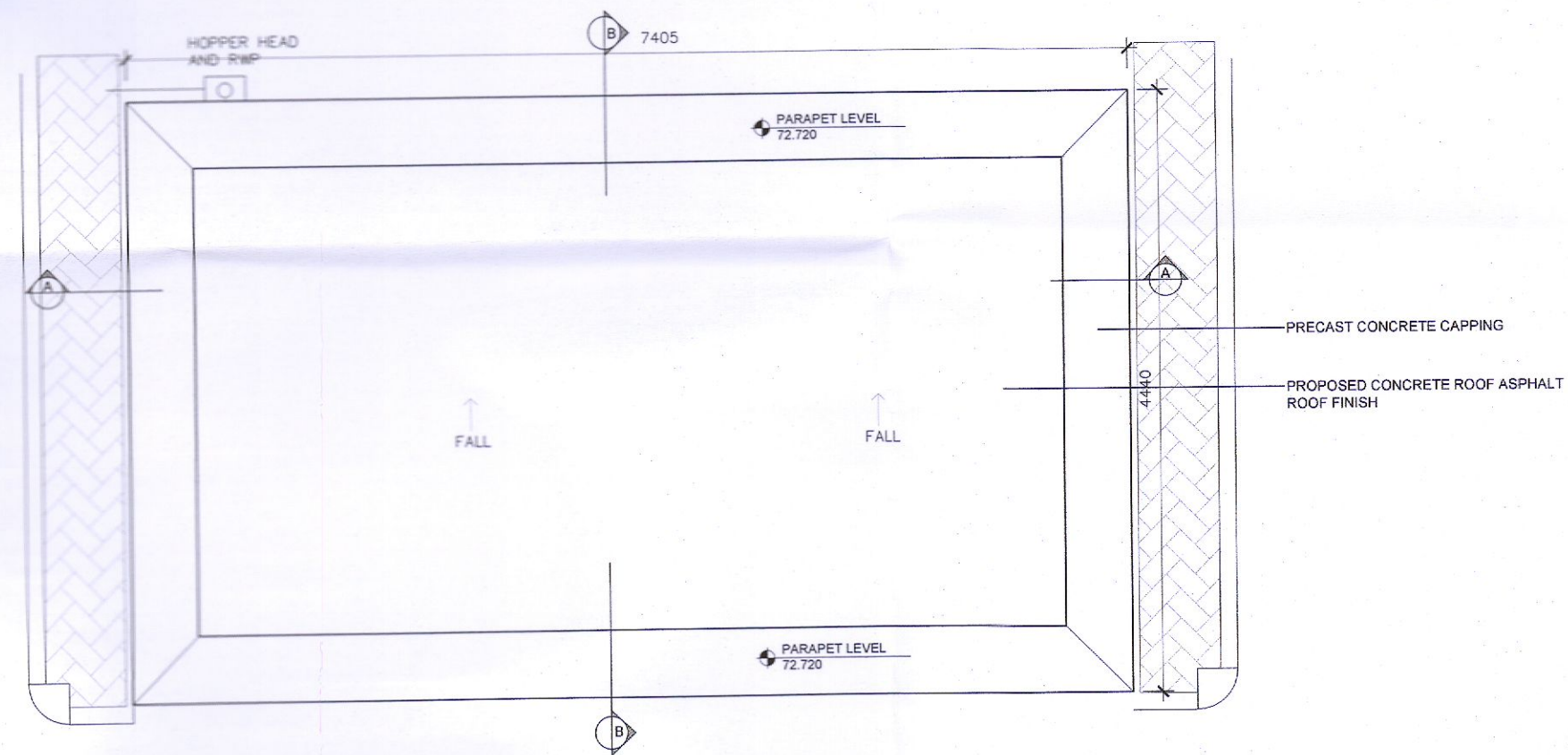

04 Proposed Substation and Switch Room Roof Plan
PA-400 1:50



05 Proposed Front (South) Elevation
PA-400 1:50

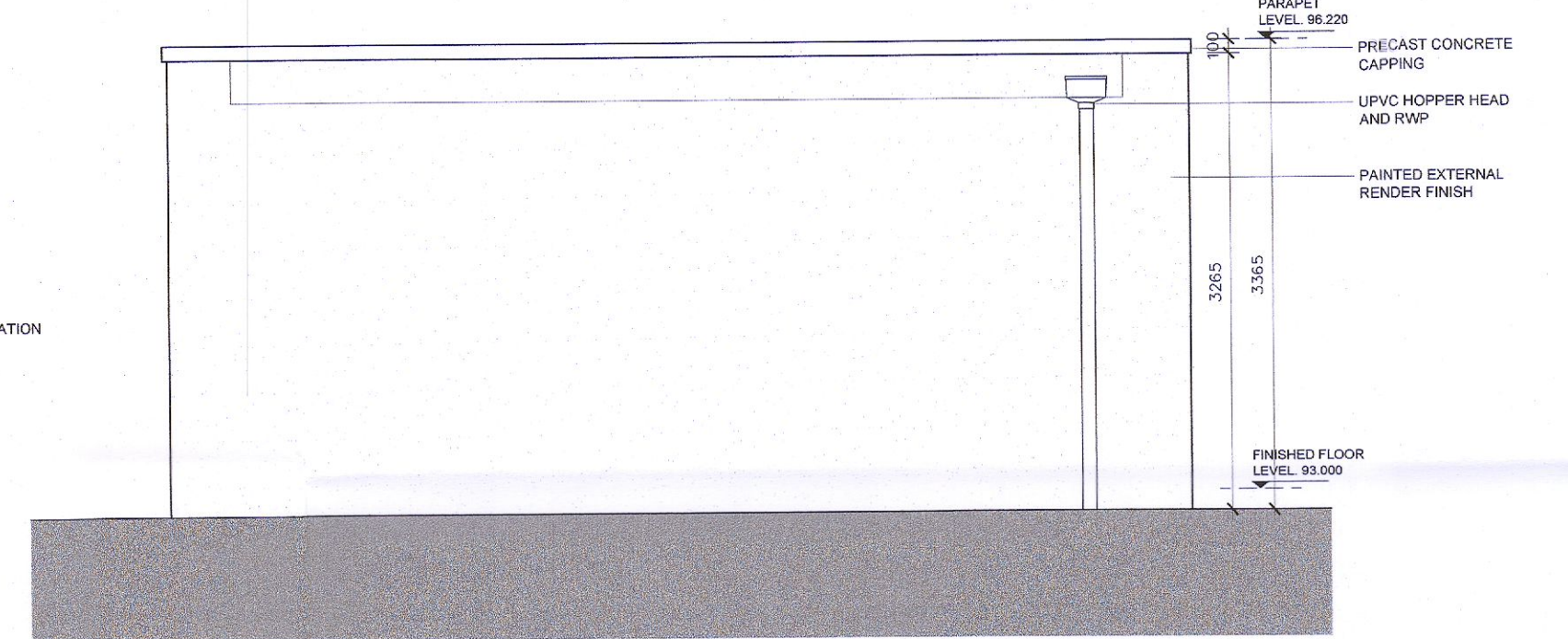

06 Proposed Rear (North) Elevation
PA-400 1:50

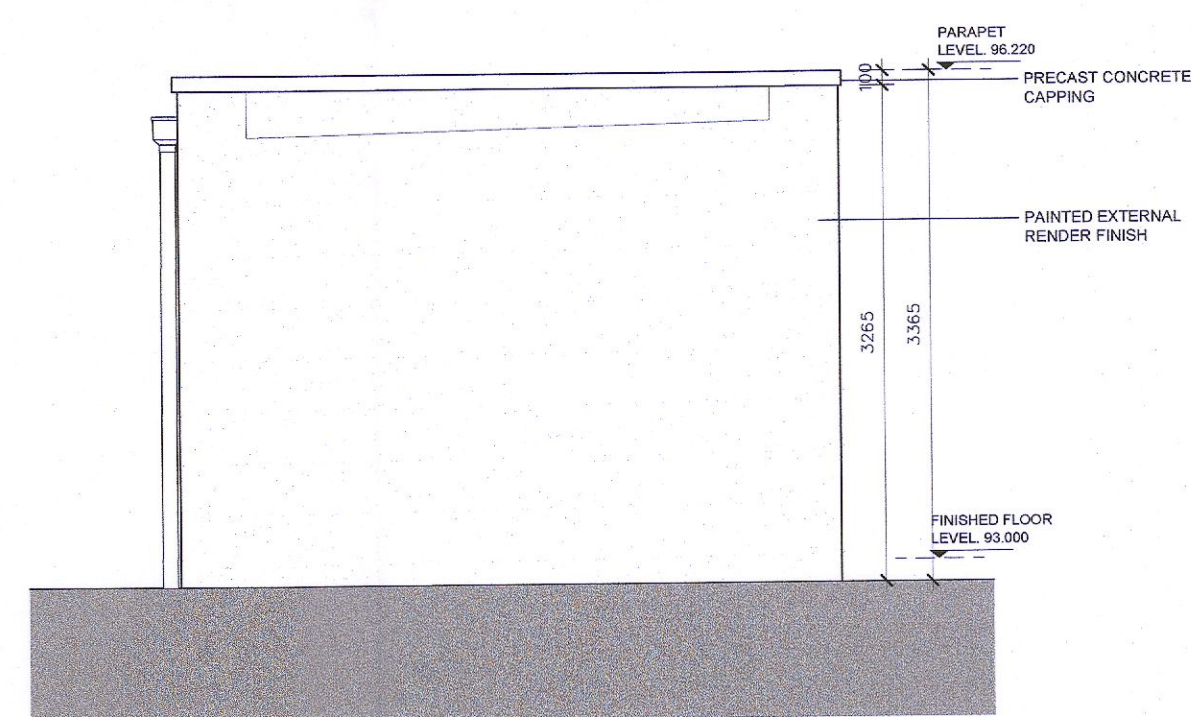

07 Proposed Side (West) Elevation
PA-400 1:50

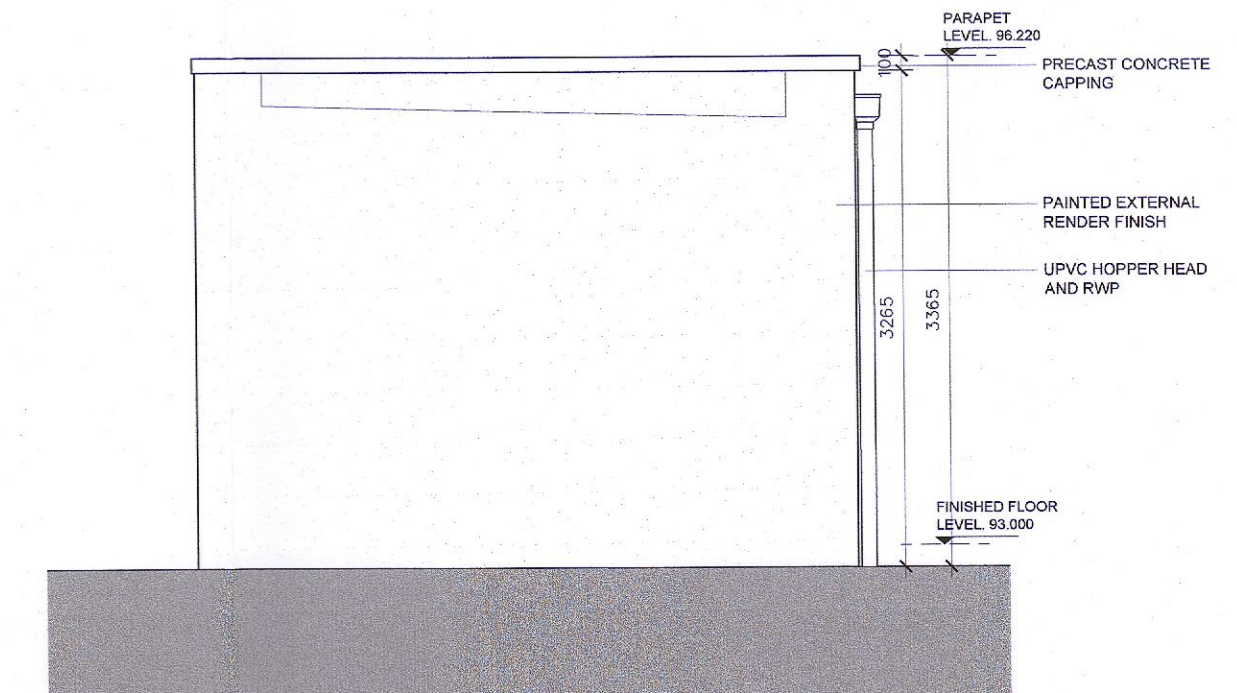

08 Proposed Side (East) Elevation
PA-400 1:50

NOTES:

Do not scale from this drawing.
Any discrepancies found on site to be reported to Darmody Architects immediately.
Any discrepancies found on drawings to be reported to Darmody Architects immediately.
Refer to engineers drawings for structural details.
All dimensions sized to blockwork.

| Rev. | Description | Date | Initials |
|------|-------------|------|----------|
| | | | |

| DRAWING KEY | |
|-------------|--|
| | |

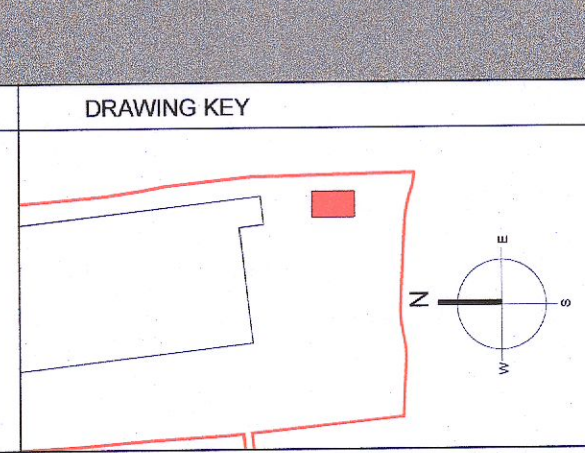
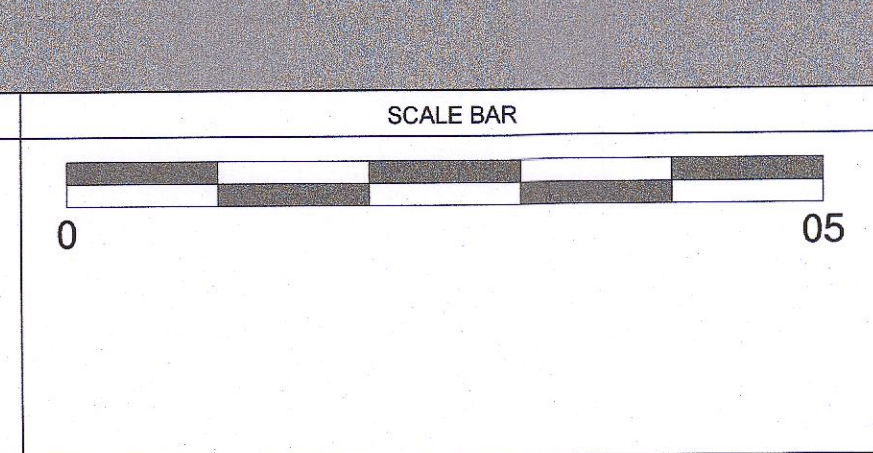

creative innovative flexible

darmody
architecture

91 Townsend Street, Dublin 2
353 1 672 9907
info@darmodyarchitecture.com
darmodyarchitecture.com

| Rev. No. | Scale | Date | Drn. By | Chkd. By | Issue |
|----------|-----------|------------|-------------|-----------|----------|
| | 1:50 @ A1 | 18/05/2022 | Kevin Barry | Alan Ryan | Planning |

| | |
|--|---------------|
| Project: Proposed Lidl Store at Newcastle, Co. Dublin | |
| Title: Proposed Sub Station and Switch Room Plans, Elevations and Sections | |
| Client: Lidl Ireland GmbH | |
| Dwg. No. PA-400 | Job No. 22013 |