

01 Proposed Front (West) Elevation
PA-304 1:200

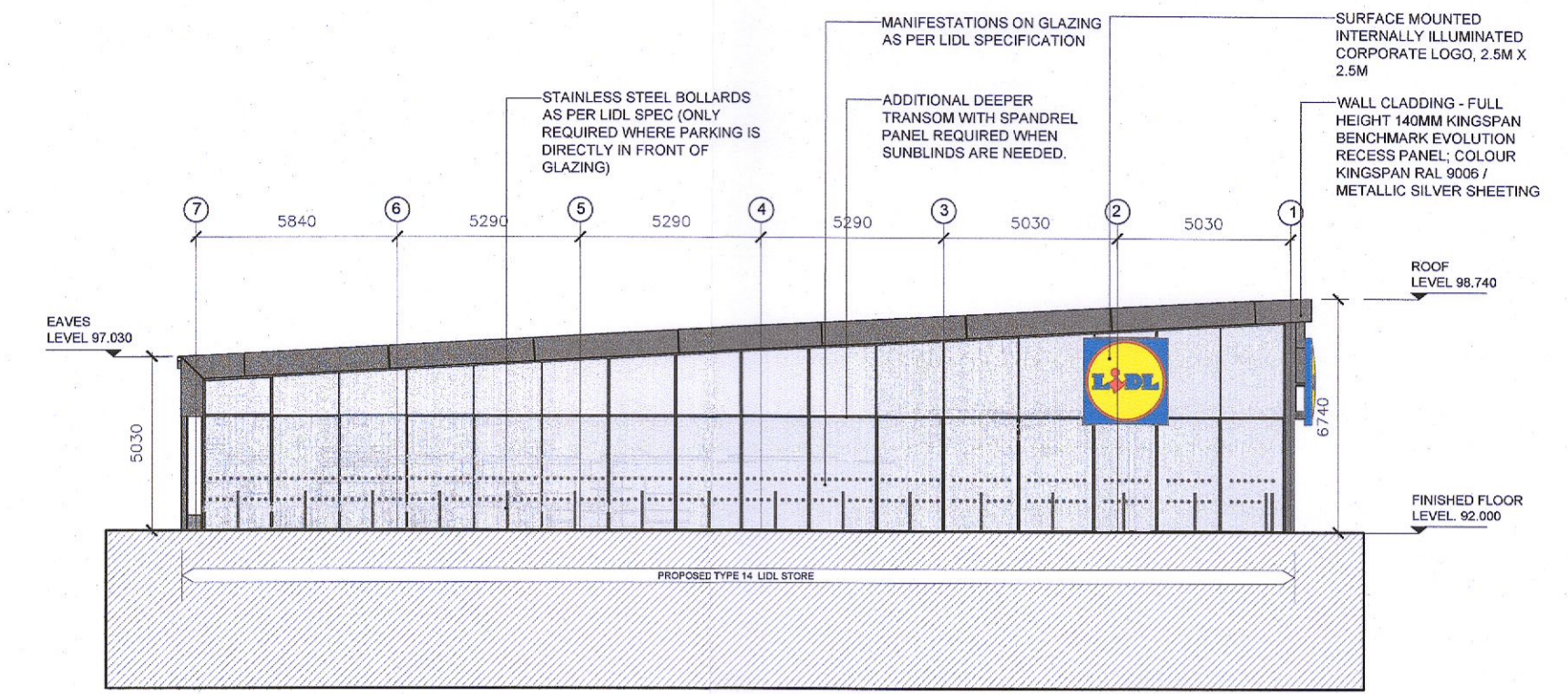

02 Proposed Side (North) Elevation
PA-304 1:200

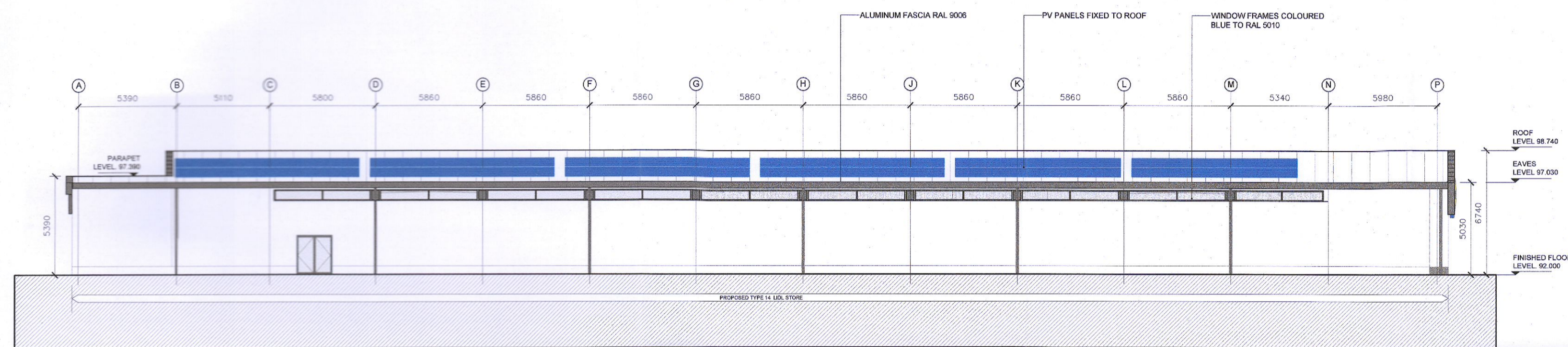

03 Proposed Rear (East) Elevation
PA-304 1:200

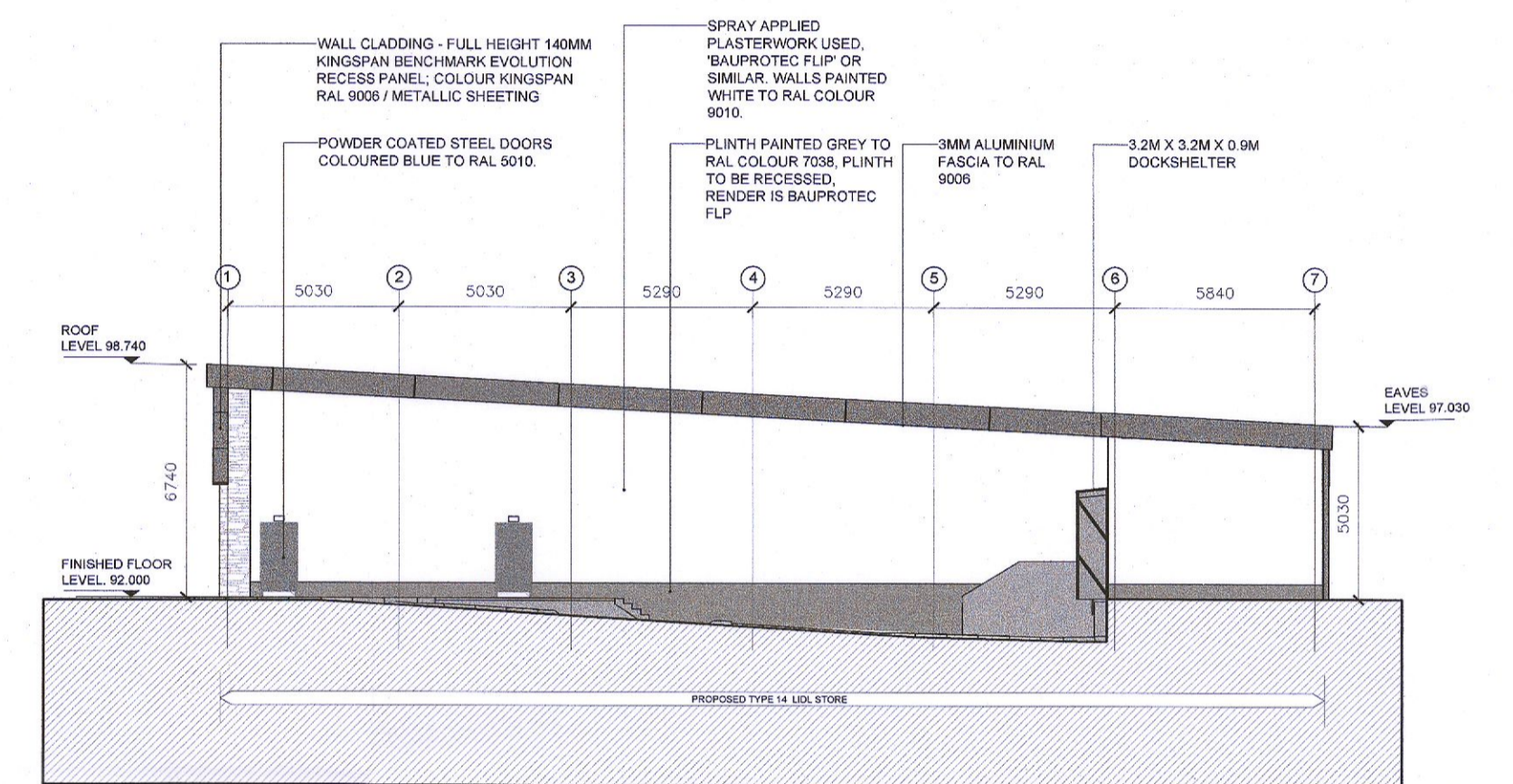

04 Proposed Side (South) Elevation
PA-304 1:200

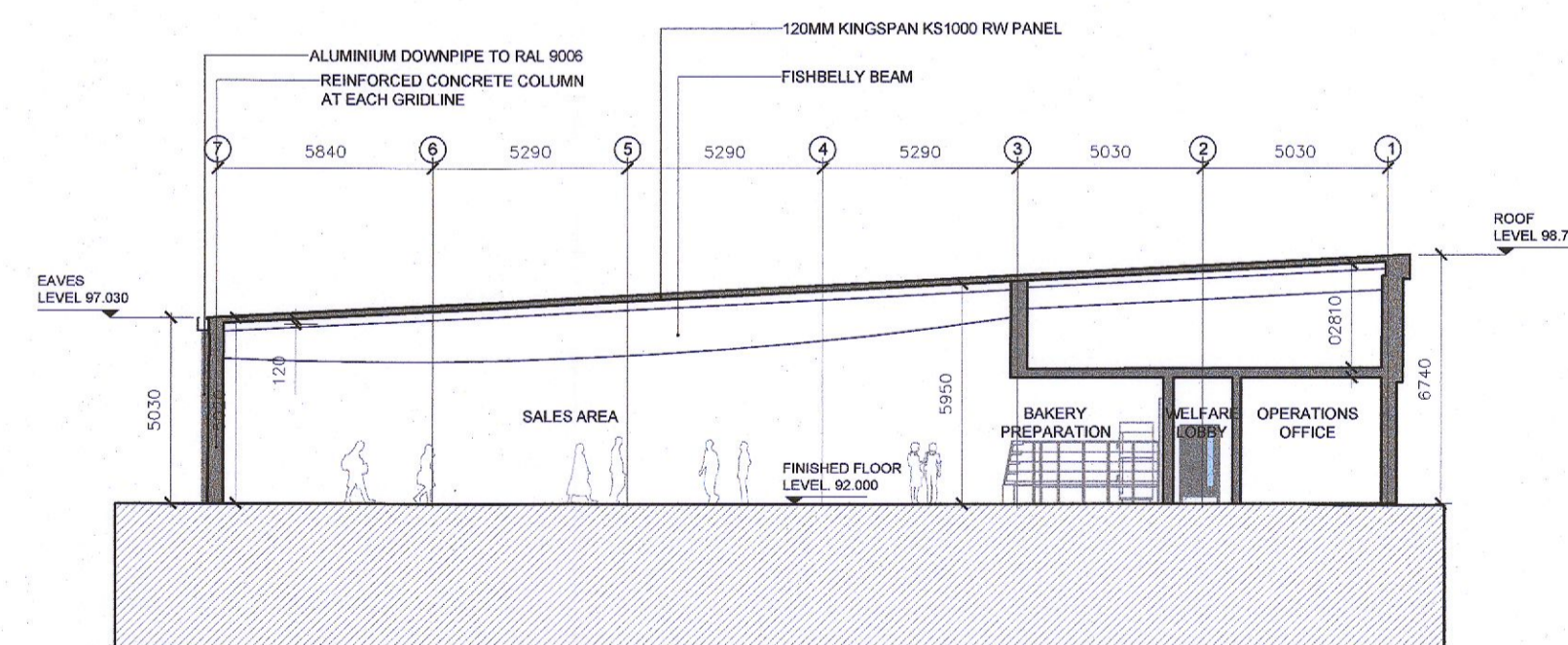

05 Proposed Section AA
PA-304 1:200

ISSUED FOR PLANNING ONLY, NOT FOR CONSTRUCTION

<p>NOTES:</p> <p>Do not scale from this drawing.</p> <p>Any discrepancies found on site to be reported to Darmody Architects immediately.</p> <p>Any discrepancies found on drawings to be reported to Darmody Architects immediately.</p> <p>Refer to engineers drawings for structural details.</p> <p>All dimensions sized to blockwork.</p>	<table border="1"> <thead> <tr> <th>Rev.</th> <th>Description</th> <th>Date</th> <th>Initials</th> </tr> </thead> <tbody> <tr> <td> </td> <td> </td> <td> </td> <td> </td> </tr> </tbody> </table>	Rev.	Description	Date	Initials					<table border="1"> <thead> <tr> <th colspan="2">DRAWING KEY</th> </tr> </thead> <tbody> <tr> <td> </td> <td> </td> </tr> </tbody> </table>	DRAWING KEY				<p>SCALE BAR</p> <p>0 10 20m</p>	<table border="1"> <thead> <tr> <th colspan="2">DRAWING KEY</th> </tr> </thead> <tbody> <tr> <td> </td> <td> </td> </tr> </tbody> </table>	DRAWING KEY				<p>creative innovative flexible</p> <p>darmody architecture</p> <p>91 Townsend Street, Dublin 2 353 1 672 9907 info@darmodyarchitecture.com darmodyarchitecture.com</p>	<table border="1"> <tr> <td>Project:</td> <td colspan="3">Proposed Lidl Store at Newcastle, Co. Dublin</td> </tr> <tr> <td>Title:</td> <td colspan="3">Proposed Elevations & Section - Lidl Store</td> </tr> <tr> <td>Client:</td> <td colspan="3">Lidl Ireland GmbH</td> </tr> <tr> <td>Dwg. No.</td> <td>PA-304</td> <td>Job No.</td> <td>22013</td> </tr> </table>	Project:	Proposed Lidl Store at Newcastle, Co. Dublin			Title:	Proposed Elevations & Section - Lidl Store			Client:	Lidl Ireland GmbH			Dwg. No.	PA-304	Job No.	22013
	Rev.	Description	Date	Initials																																		
DRAWING KEY																																						
DRAWING KEY																																						
Project:	Proposed Lidl Store at Newcastle, Co. Dublin																																					
Title:	Proposed Elevations & Section - Lidl Store																																					
Client:	Lidl Ireland GmbH																																					
Dwg. No.	PA-304	Job No.	22013																																			
<table border="1"> <thead> <tr> <th>Rev. No.</th> <th>Scale</th> <th>Date</th> <th>Drn. By</th> <th>Chkd. By</th> <th>Issue</th> </tr> </thead> <tbody> <tr> <td> </td> <td> </td> <td> </td> <td> </td> <td> </td> <td> </td> </tr> </tbody> </table>	Rev. No.	Scale	Date	Drn. By	Chkd. By	Issue							<table border="1"> <tr> <td>1:200 @ A1</td> <td>13/05/2022</td> <td>Kevin Barry</td> <td>Alan Ryan</td> <td>PLANNING</td> </tr> </table>	1:200 @ A1	13/05/2022	Kevin Barry	Alan Ryan	PLANNING	<table border="1"> <tr> <td> </td> <td> </td> <td> </td> <td> </td> <td> </td> </tr> </table>						<table border="1"> <tr> <td> </td> <td> </td> <td> </td> <td> </td> <td> </td> </tr> </table>													
Rev. No.	Scale	Date	Drn. By	Chkd. By	Issue																																	
1:200 @ A1	13/05/2022	Kevin Barry	Alan Ryan	PLANNING																																		