

01 Building D - Proposed Front (North) Elevation  
PA 303 1:50

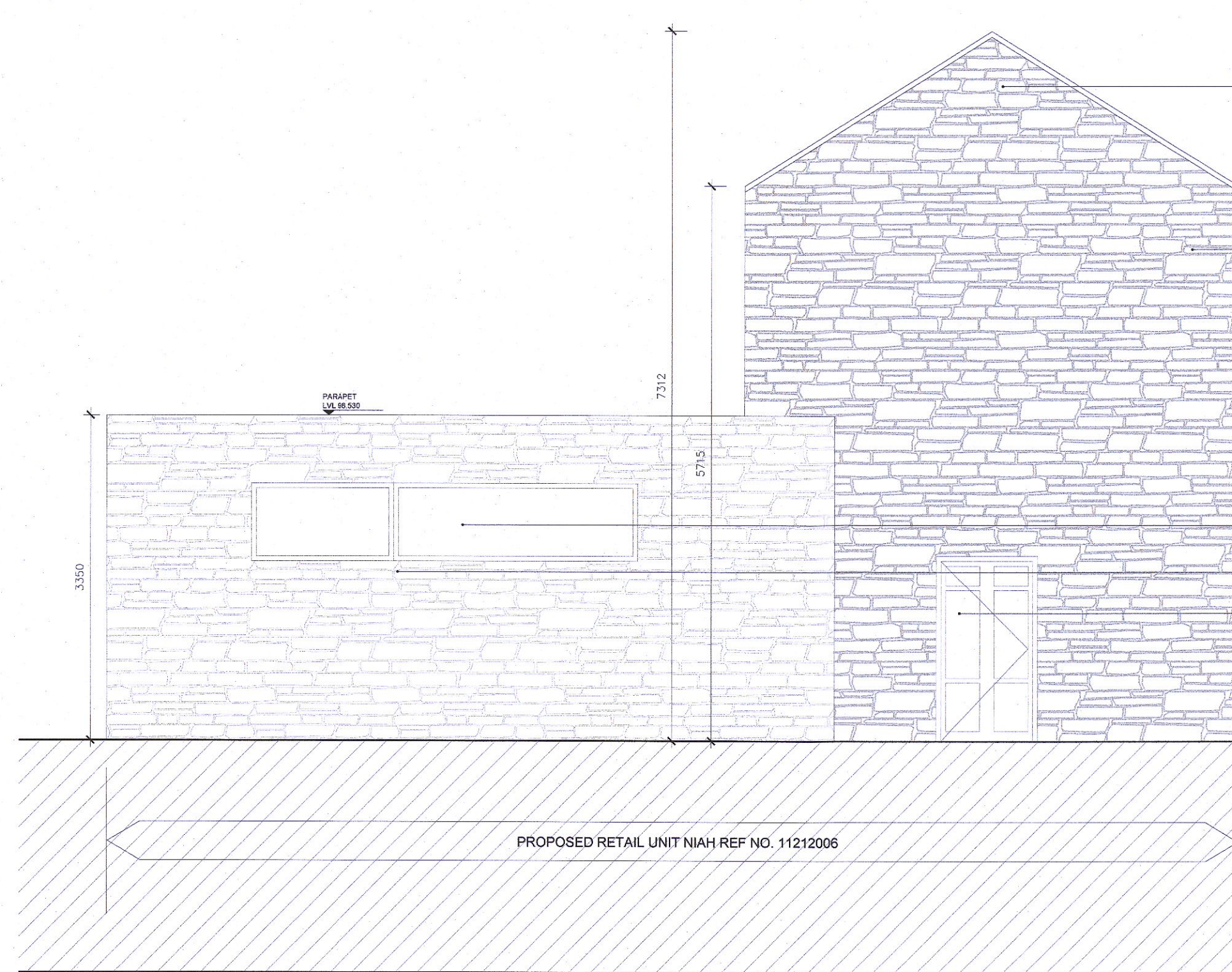

02 Building D - Proposed Side (East) Elevation  
PA 303 1:50

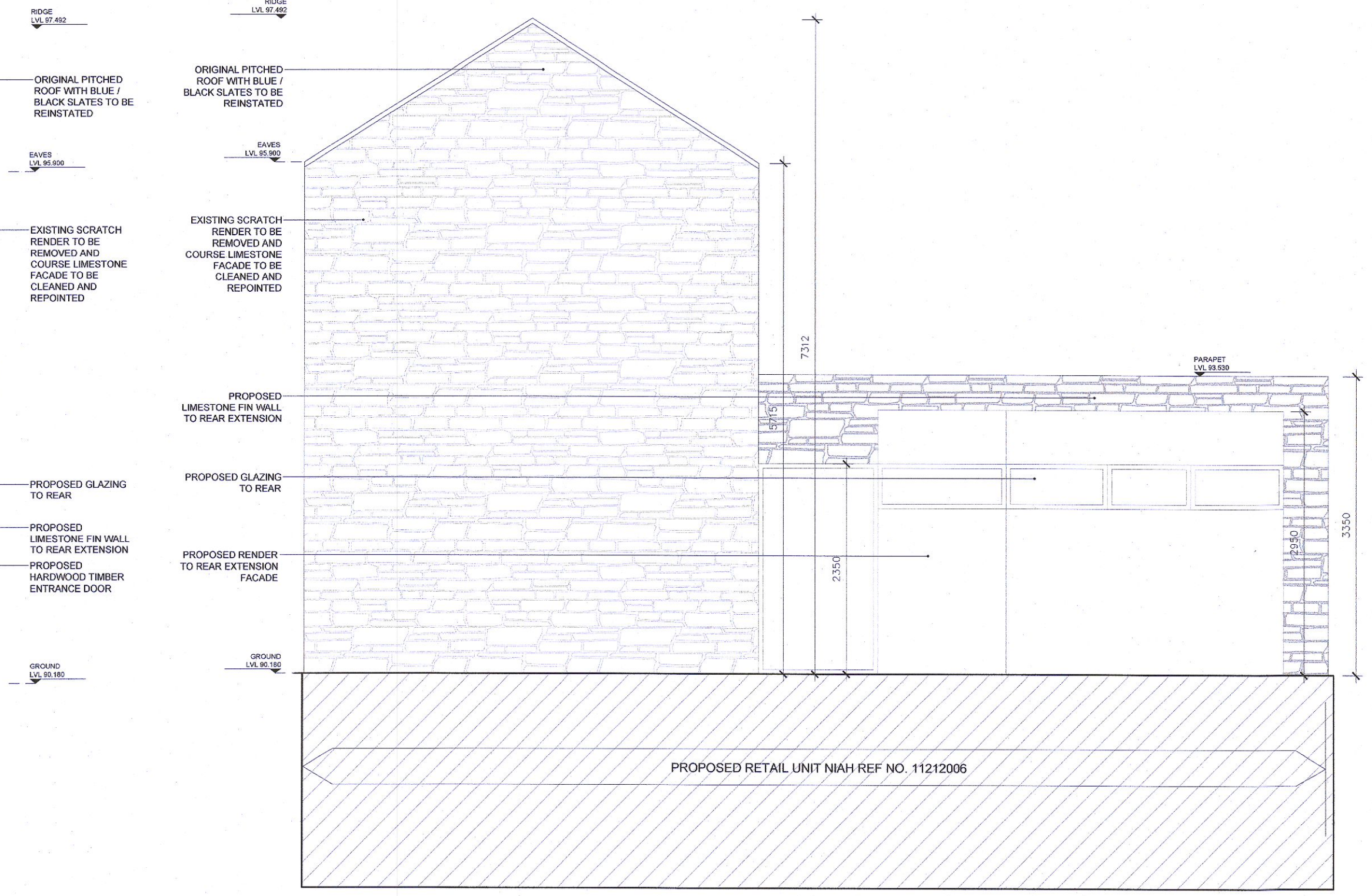

03 Building D - Proposed Side (West) Elevation  
PA 303 1:50

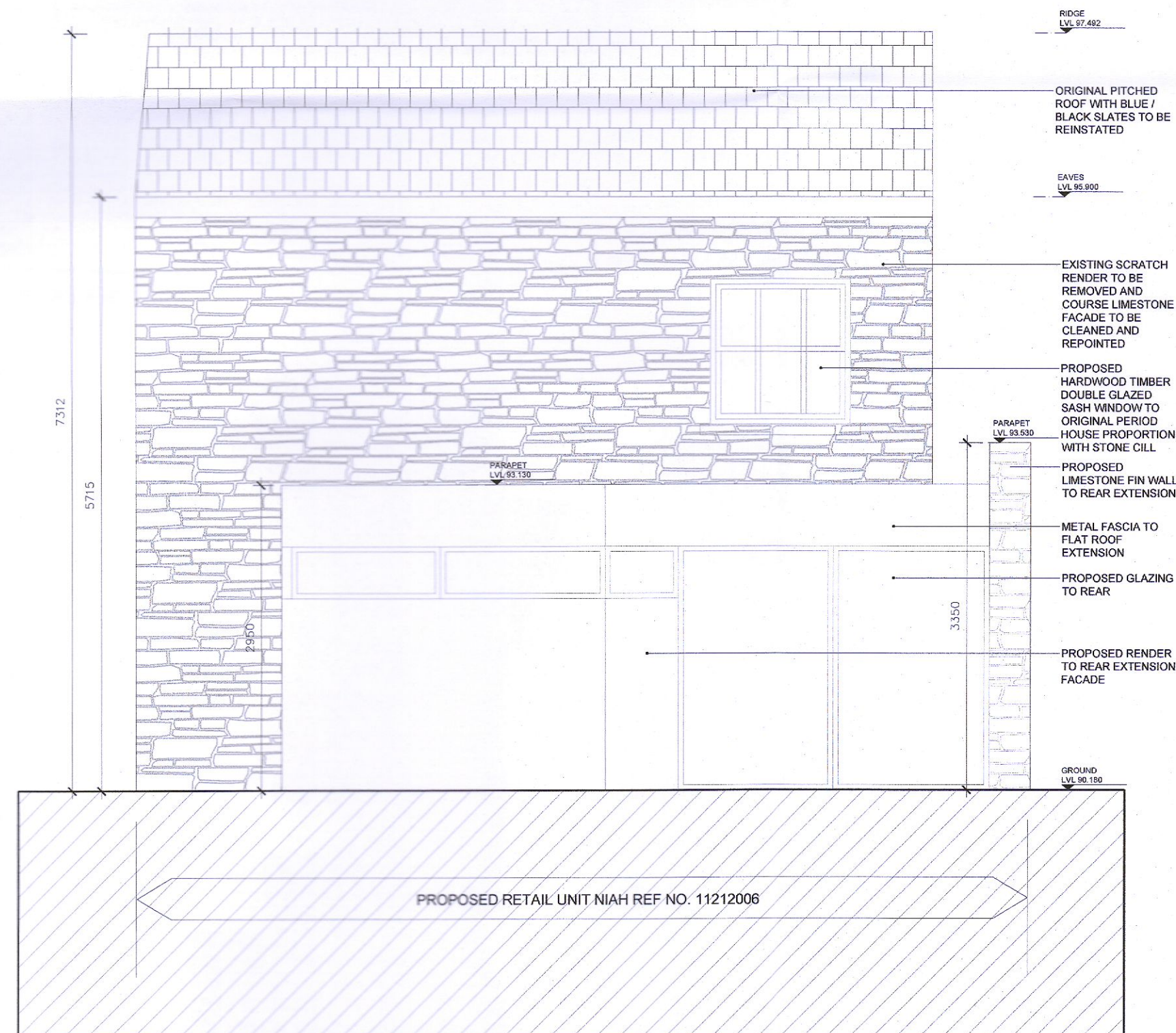

04 Building D - Proposed Rear (South) Elevation  
PA 303 1:50

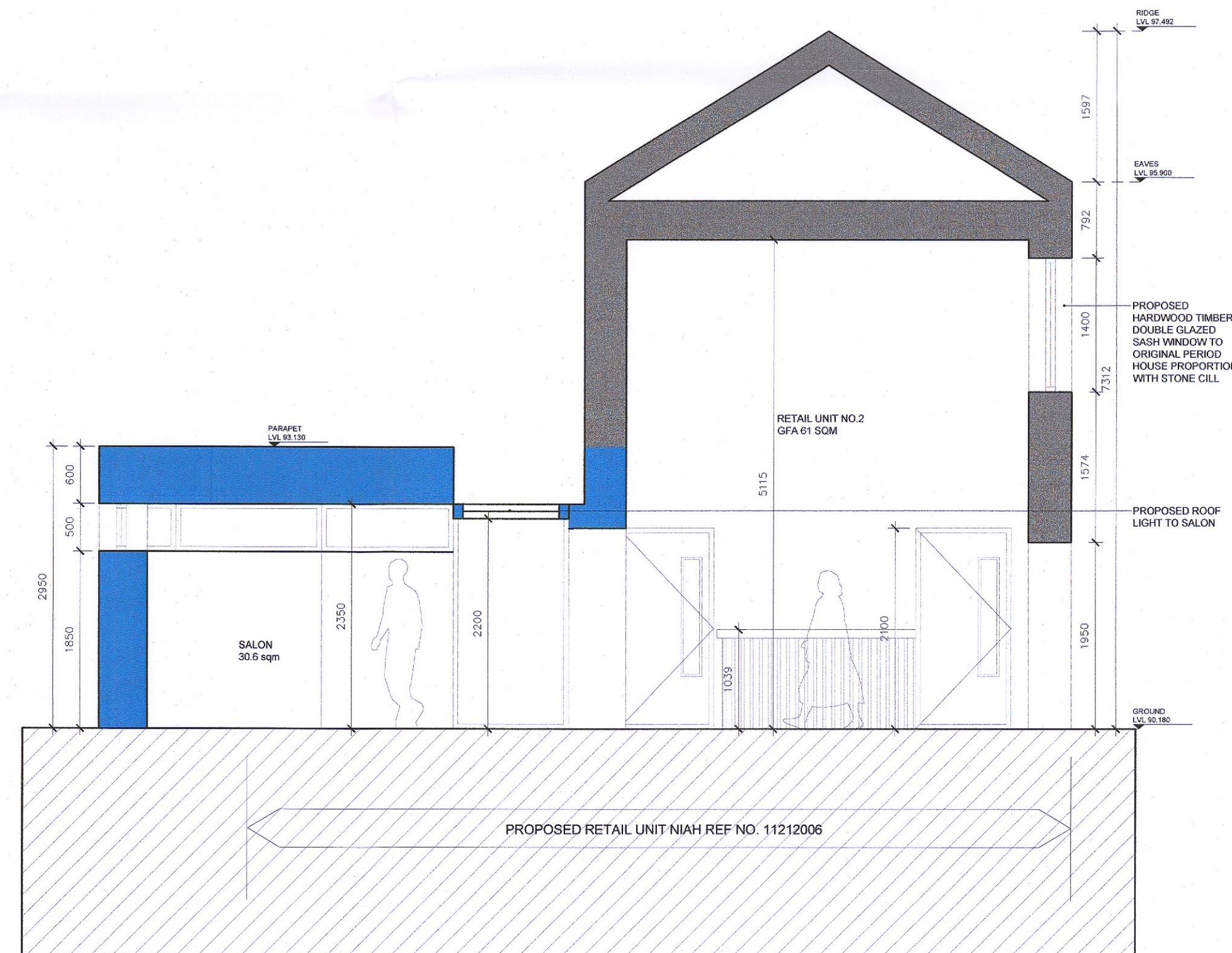

05 Building D - Proposed Section AA  
PA 303 1:50

**NOTES:**  
Do not scale from this drawing.  
Any discrepancies found on site to be reported to Diarmody Architects immediately.  
Any discrepancies found on drawings to be reported to Diarmody Architects immediately.  
Refer to engineers drawings for structural details.  
All dimensions sized to blockwork.

Rev.	Description	Date	Initials

DRAWING KEY	
	Proposed New Intervention to Existing Structure

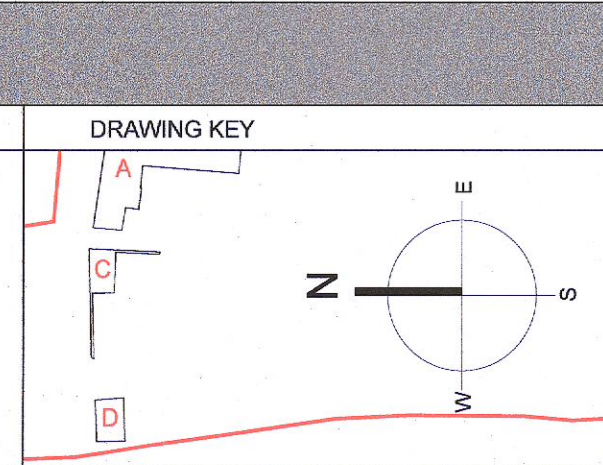
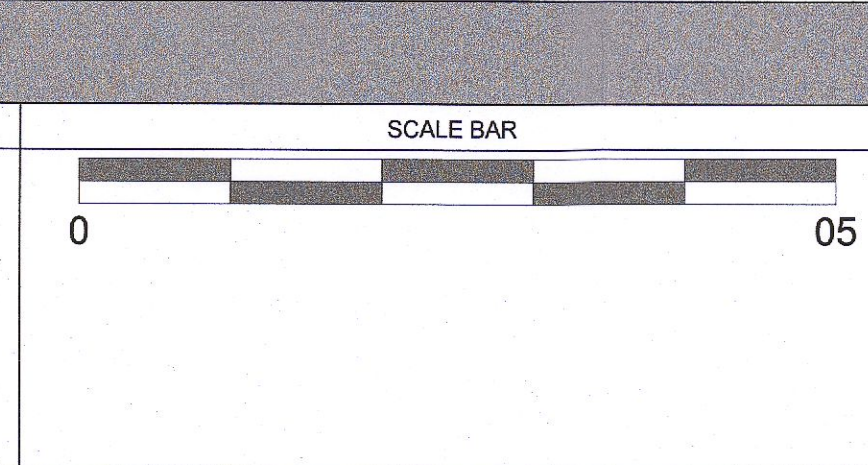

creative innovative flexible

**diarmody**  
architecture

91 Townsend Street, Dublin 2  
353 1 672 9907  
info@diarmodyarchitecture.com  
diarmodyarchitecture.com

Rev. No.	Scale	Date	Dwn. By	Chkd. By	Issue
	1:50 @ A1	11/05/2022	Kevin Barry	Alan Ryan	PLANNING

Project	Proposed Lidl Store at Newcastle, Co. Dublin		
Title	Building D - Proposed Plans, Elevations & Section		
Client	Lidl Ireland GmbH		
Dwg. No.	PA-303	Job No.	22013